



**Garber Surveying
Service, P.A.**

423 West 1st Ave. • Hutchinson, Kansas 67501
Phone 316 665-7032 • FAX 316 663-7401

Proj. No. G92-1010

SURVEY FOR: CLIFFORD LAWLES

DESCRIPTION: A portion of the Northwest Quarter of Section 34, Township 18 South, Range 2 West of the 6th Principal Meridian, more particularly described on the attached sheet.

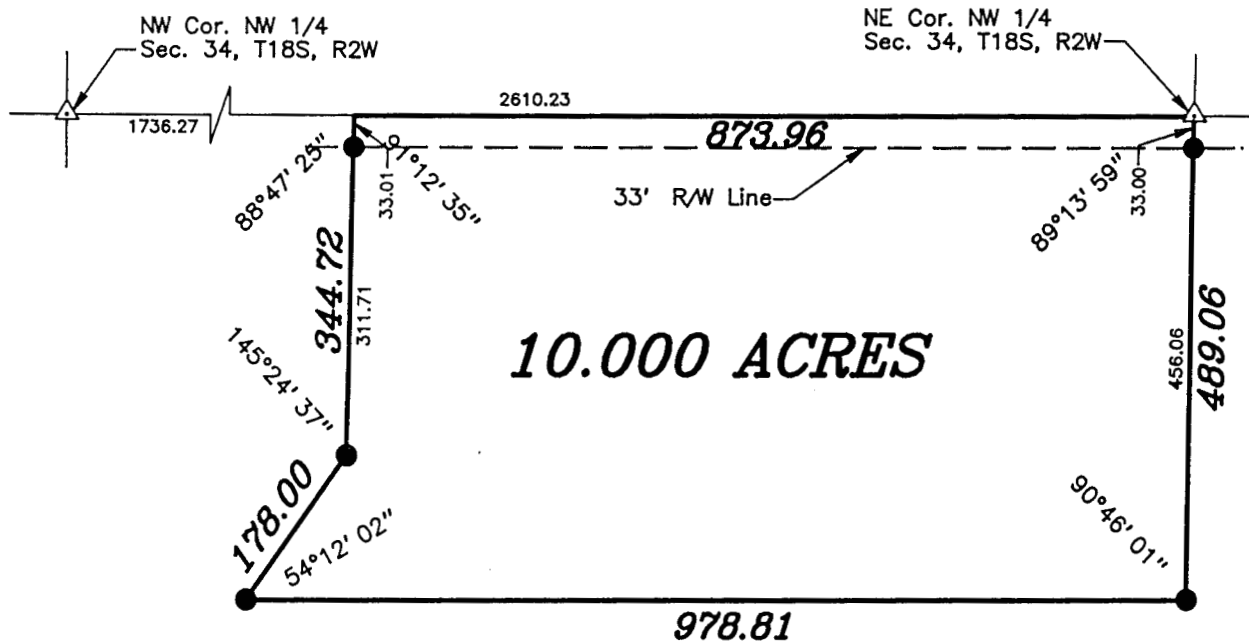

LEGEND

- △ - Sectional Monument Found
- - 5/8" x 24" Iron Rebar Set



Scale: 1"=200'

SURVEYOR'S CERTIFICATE:

I hereby certify this plat to be a true, correct and complete representation of the property described above as surveyed under my supervision.

Dated: September 24, 1992

Daniel E. Garber
Daniel E. Garber RLS #683

