

A SURVEY OF A TRACT OF LAND IN THE
SW1/4, SECTION 34, T18S, R2W
MCIPHERSON COUNTY, KANSAS

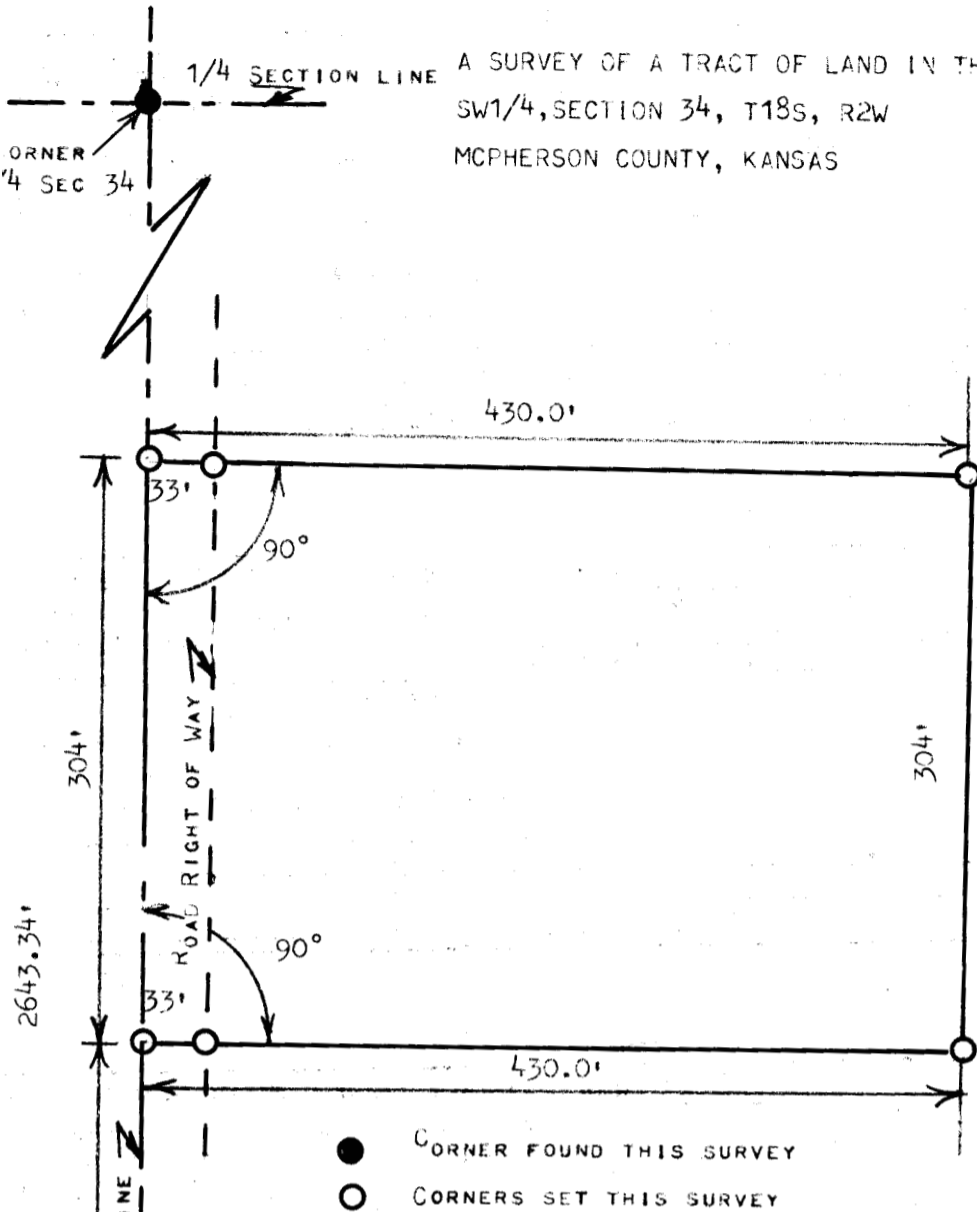

STATE OF KANSAS)
COUNTY OF MCIPHERSON) SS

I, MELVIN FERGUSON, PROFESSIONAL ENGINEER OF THE STATE OF KANSAS
DO HEREBY CERTIFY THAT UNDER MY SUPERVISION A SURVEY WAS MADE OF
A TRACT OF LAND IN THE SW1/4, SECTION 34, T18S, R2W OF THE 6TH P.M.
AND DESCRIBED AS FOLLOWS;

BEGINNING 1321.67 FEET NORTH OF THE SW CORNER OF THE SW1/4, SECTION
34, T18S, R2W; THENCE RIGHT ANGLE EAST 430.0 FEET; THENCE NORTH
PARALLEL WITH SECTION LINE 304.0 FEET; THENCE WEST TO SECTION LINE
430.0 FEET; THENCE SOUTH ON SECTION LINE 304.0 FEET AND TO PLACE OF

SW CORNER SW1/4
SECTION 34, T18S, R2W

BEGINNING, SAID TRACT OF LAND CONTAINS
3.0 ACRES MORE OR LESS, AND THAT THE
ABOVE PLAT IS A TRUE EXHIBIT OF SAID
SURVEY AS FAR AS IT IS KNOWN TO ME.

SURVEY CALLED FOR BY LARSON JR.

SIGNED THIS 22 DAY OF AUGUST, 1984

Melvin Ferguson
MELVIN FERGUSON
PROFESSIONAL ENGINEER
MCIPHERSON, KANSAS

