

February 24, 1950

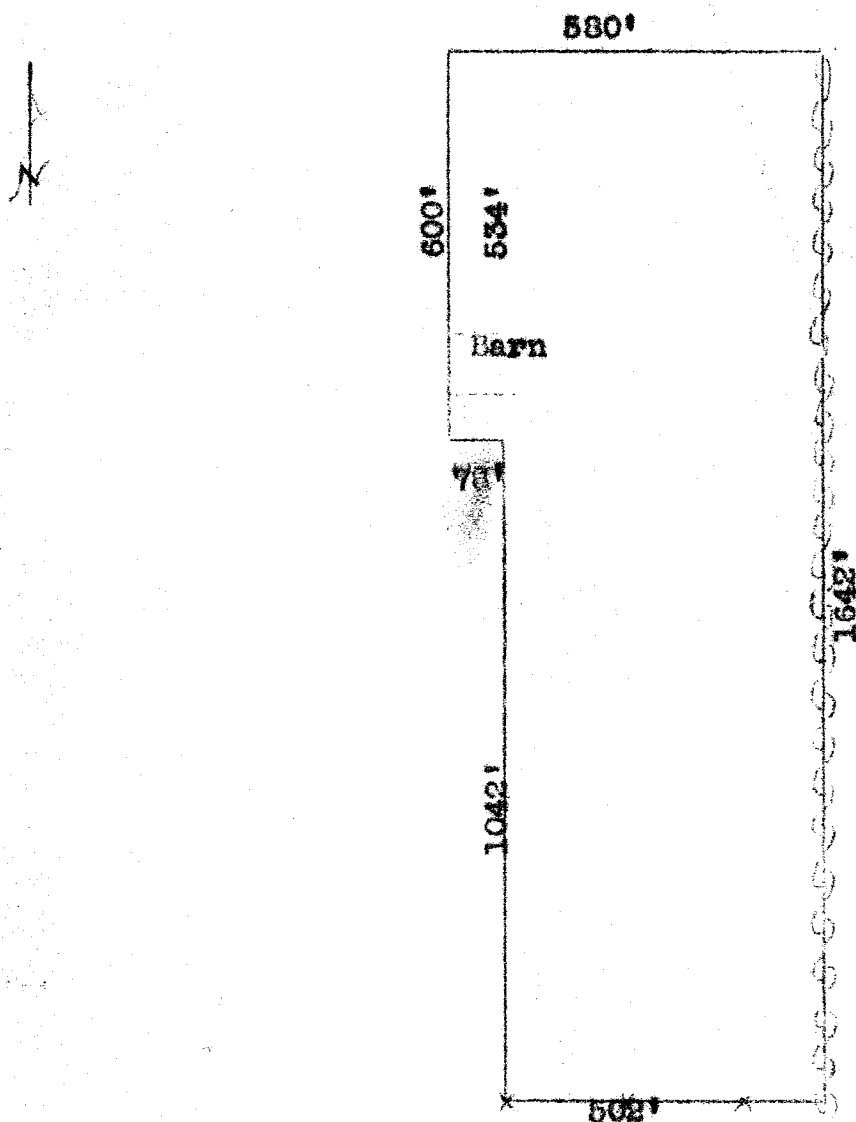

Description of Part of  $W\frac{1}{2}$ - $NE\frac{1}{4}$ - Section 34-17-3

Beginning at the NE corner of the  $W\frac{1}{2}$ - $NE\frac{1}{4}$  Section 34-T.17S.-R.3W., Thence West 580', Thence South 600', Thence East 78', Thence South parallel to the E. line of said West  $\frac{1}{2}$ - $NE\frac{1}{4}$ , a distance of 1042, Thence East 502', Thence North along said East line 1642' more or less to the place of beginning.

The above tract of land contains 20 acres, more or less.