

A SURVEY OF A TRACT OF LAND
SE1/4, SECTION 33, T21S R4W
MCHERSON COUNTY, KANSAS

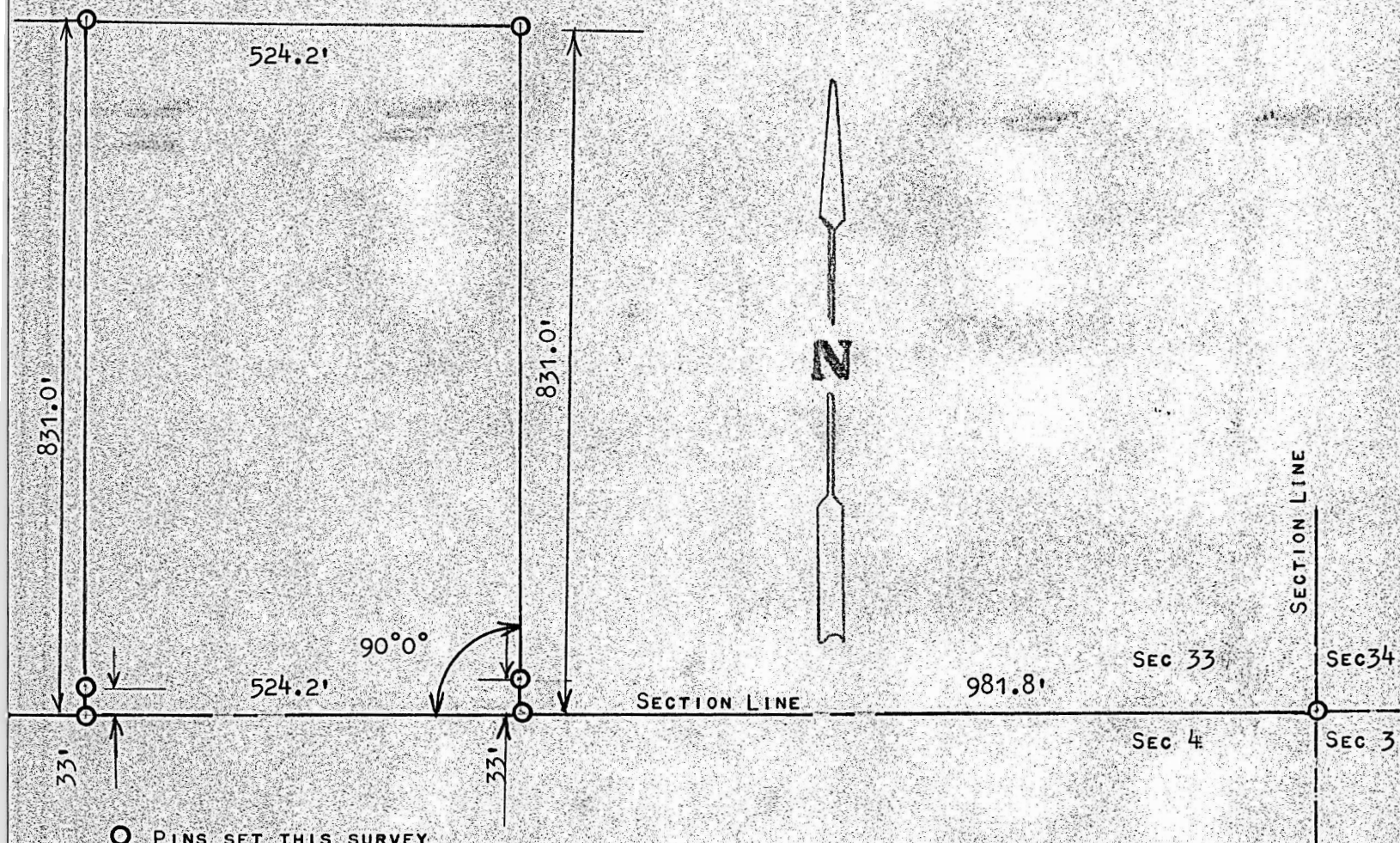

○ PINS SET THIS SURVEY

STATE OF KANSAS)
COUNTY OF MCPHERSON) SS

I, FRANCIS RANKIN, PROFESSIONAL ENGINEER OF THE STATE OF KANSAS DO HEREBY CERTIFY THAT UNDER MY SUPERVISION A SURVEY WAS MADE OF A TRACT OF LAND IN THE SE1/4, SECTION 33, T21S, R4W OF THE 6TH P.M. AND DESCRIBED AS FOLLOWS;

BEGINNING 981.8 FEET WEST OF THE SE CORNER OF THE SE1/4, OF SAID SECTION 33, T21S, R4W; THENCE RIGHT ANGLE NORTH 831.0 FEET; THENCE WEST PARALLEL WITH SECTION LINE 524.2 FEET; THENCE SOUTH TO SECTION LINE 831.0 FEET; THENCE EAST 524.2 FEET TO PLACE OF BEGINNING, SAID TRACT OF LAND CONTAINS 10.0 ACRES MORE OR LESS, AND THAT THE ACCOMPANYING PLAT IS A TRUE EXHIBIT OF SAID SURVEY AS FAR AS IT IS KNOWN TO ME.

SURVEY CALLED FOR BY NACHTIGALL FRANZ AGENCY

SIGNED THIS 21 DAY OF FEBRUARY, 1972.

Francis Rankin
FRANCIS RANKIN
PROFESSIONAL ENGINEER
MCPHERSON, KANSAS



MICROFILM