

Main Office  
2908 North Plum Street  
Hutchinson, KS 67502  
Office: (620) 665-7032  
Fax: (620) 663-7401



Garber Surveying Service, P.A.

Branch Offices  
511 North Poplar Street  
Newton, KS 67114  
Office: (316) 283 - 5053  
Fax: (316) 283 - 5073

115 East Marlin, Suite 102  
McPherson, KS. 67460  
Office: (620) 241-4441  
Fax: (620) 241-4458

SURVEY FOR: DON KAUFMAN

Project No. G2018-330

DESCRIPTION:

A portion of the Southwest Quarter of Section 33, Township 21 South, Range 03 West of the 6th Principal Meridian, McPherson County, Kansas more particularly described as follows:

Commencing at the Northwest corner of the Southwest Quarter of Section 33, Township 21 South, Range 03 West of the 6th Principal Meridian; thence with a bearing of South 00°52'22" East (basis of bearings is NAD 83 Kansas South Zone) along the West line of said Southwest Quarter 58.00 feet for the point of beginning; thence North 89°07'38" East perpendicular to the West line of said Southwest Quarter 968.00 feet; thence South 00°52'22" East parallel with the West line of said Southwest Quarter 472.00 feet; thence South 89°07'38" West perpendicular to the West line of said Southwest Quarter 968.00 feet to the West line of said Southwest Quarter; thence North 00°52'22" West along the West line of said Southwest Quarter 472.00 feet to the point of beginning containing 10.489 Acres subject to a road right-of-way easement across the West 33.00 feet thereof and any other easements or restrictions of record.

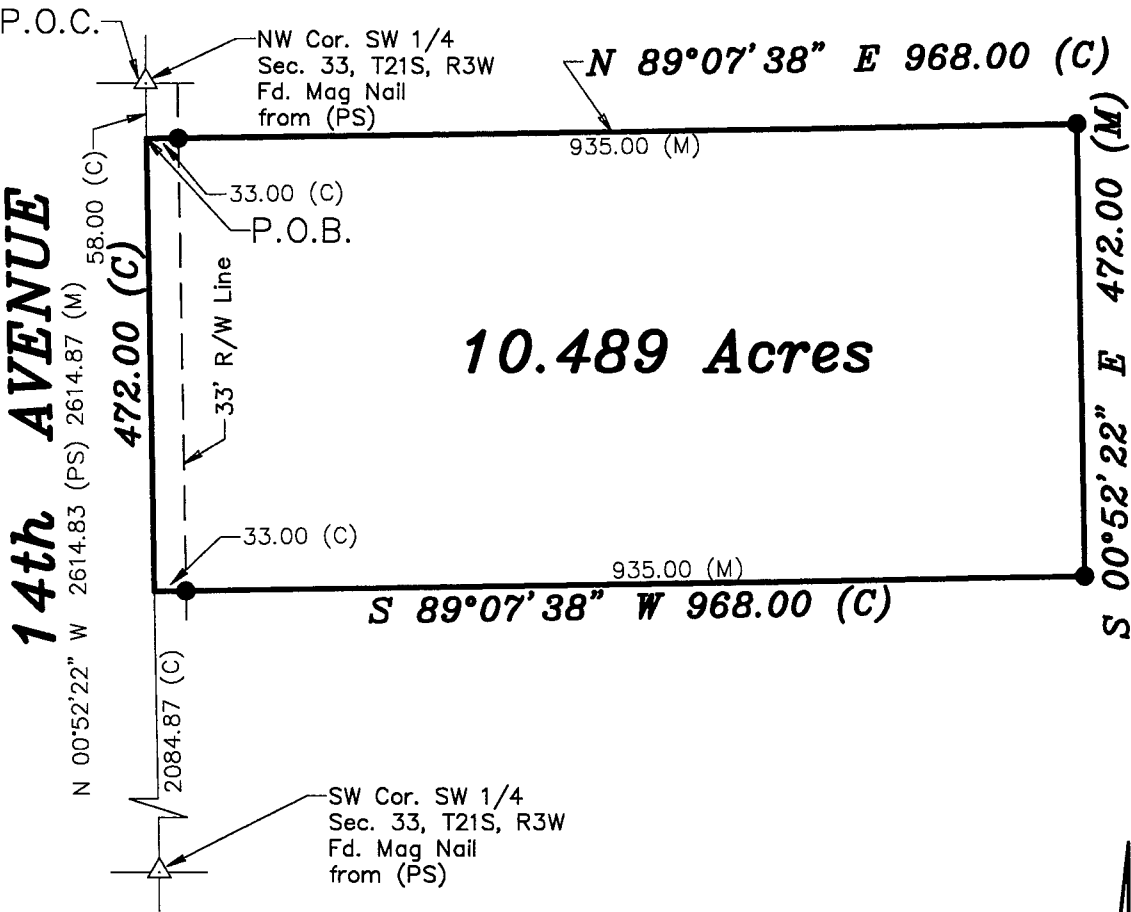

LEGEND

- △ - Sectional Monument Found
- - Survey Monument Found
- - 5/8" x 24" Iron Rebar Set w/G.S.S. Cap
- (C) - Calculated
- (M) - Measured
- (PS) - Previous Survey G2013-400 on 07/31/2013
- P.O.B. - Point of Beginning
- P.O.C. - Point of Commencement



Scale: 1" = 200'

BASIS OF BEARING  
= NAD 83 KANSAS  
SOUTH ZONE

DATE OF FIELD WORK: 05/08/2018

SURVEYOR'S CERTIFICATE:

I hereby certify this plat to be a true, correct and complete representation of the property described above as surveyed under my supervision.  
Dated: 05/23/2018

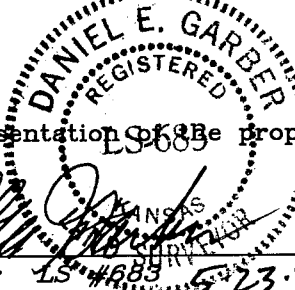

Daniel E. Garber LS #6883 5-23-2018