

NW Corner NW 1/4
Sec. 33 T21S R2W
Found 5/8" Rebar, Origin Unknown
37.7' SE to spike in power pole
37.7' SW to spike in tel. post
44.0' WSW to centerline top S. end of 24" CMP

McPherson Engineering & Land Surveying
PO Box 662
McPherson, KS 67460
620-241-0950

Client: Norman Wedel
13904 Dutch Ave.
Moundridge, KS
Private Natural Gas Pipeline
was not located
See Easement this sheet

29th Ave. (66' Right of way Easement) 2652.47' CM Assumed Bearing S00°00'00"W
1786.47' N0°00'00"E C

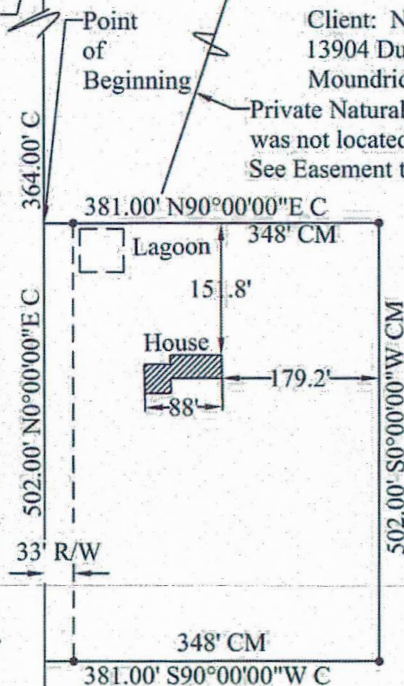

Deed 640 page 9438

Scale 1"=200'

△ Section Corner - See Notes

- Placed 1/2" x 24" Rebar with ID Cap
No error.

SW Corner NW 1/4
Sec. 33 T21S R2W
Found 5/8" Rebar, Origin Unknown
31.7' E to nail and washer in lone fence post
40.7' E to spike in Hedge tree
31' W to nail and washer in S. face hedge tree

Legal Description: A part of the West Half (W 1/2) of the Northwest Quarter (NW 1/4) of Section 33, Township 21 South, Range 2 West of the 6th P.M. in McPherson County, Kansas, described as follows: Beginning at the Northwest corner of said NW 1/4 Section 33; thence S00°00'00"W along the west line of said NW 1/4 a distance of 364.00 feet to the point of beginning; thence N90°00'00" E, 381.00 feet; thence S00°00'00"W, 502.00 feet; thence S90°00'00"W, 381.00 feet to said west line; thence N0°00'00"E, 502.00 feet to the point of beginning, containing 4.39 acres more or less in McPherson County, Kansas, and less road right of way easement along the west 33 feet thereof and any other easements of record.

Easement to serve above legal description:

An easement 20 feet wide, ten feet either side of the existing private natural gas pipeline over, through and across the North 364 feet of the West Half of the NW 1/4 Section 33, Township 21 South, Range 2 West of the 6th P.M. in McPherson County, Kansas for the purpose of maintaining, constructing, and doing such things as are necessary to use and maintain same for as long as it serves the property described above.

No title work or easements provided this survey. On April 2, 2008 this survey was completed in the field by Melanie L. Thrower, licensed land surveyor no. 1297.

