

Proj. No. G91-361

SURVEY FOR: LARRY D. WEDEL

**DESCRIPTION:** A tract of land in the Northwest Quarter of Section 33, Township 21 South, Range 2 West of the 6th Principal Meridian, McPherson County, Kansas more particularly described on the attached sheet.

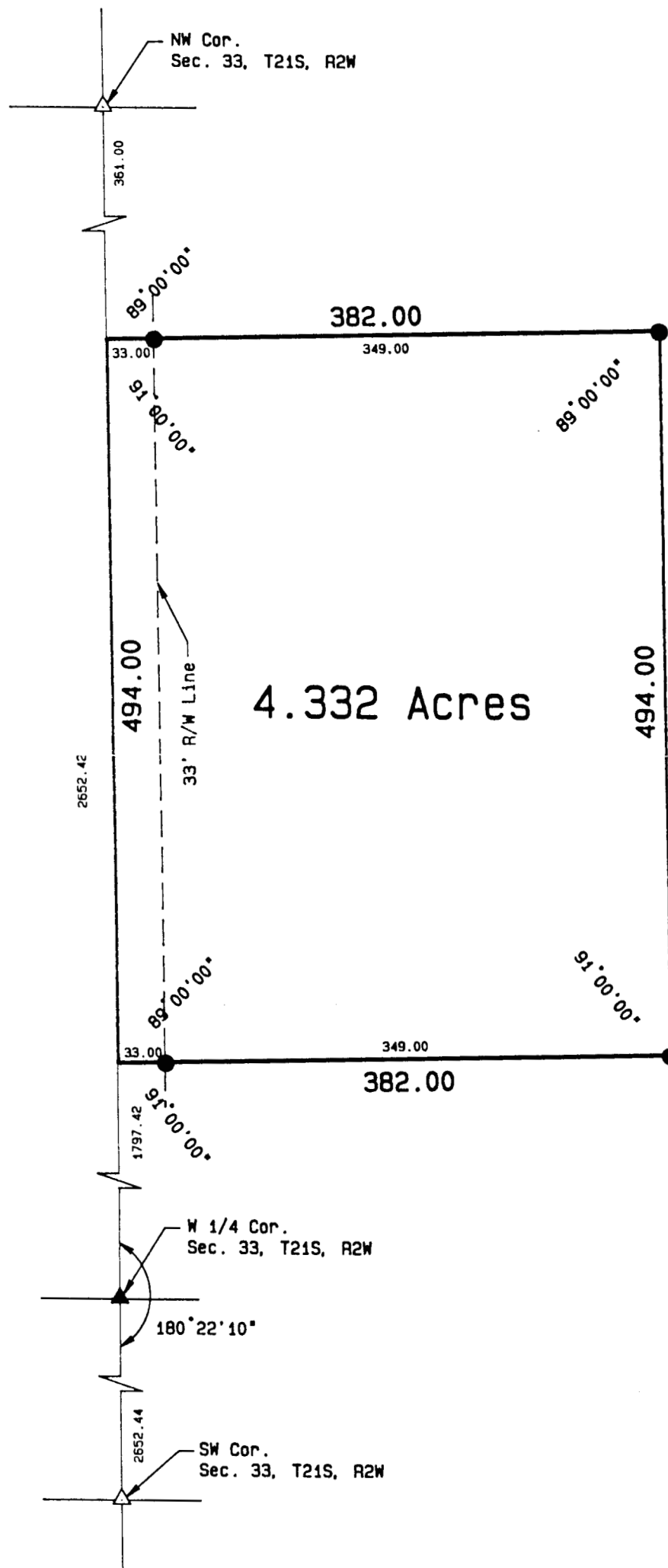

Scale: 1"=100'

## LEGEND

- LEGEND**  
 ▲ - Sectional Monument Found  
 ▲ - Sectional Monument Set  
 ● - 5/8" x 24" Iron Rebar Set

**SURVEYOR'S CERTIFICATE:**

I hereby certify this plat to be a true, correct and complete representation of the property described above and on the attached sheet as surveyed under my supervision.

Dated: June 24, 1991

Lloyd P. Dorzweiler RLS #885

