

Plat of A Survey

Survey No. 224

Date: March 21, 1977

Client: Bud Enszt

Cottonwood Valley Surveying

P.O. Box 43

Marion, Kansas 66861

316-382-2797

- Entire Tract:** The North 800 feet of the West 818 feet of the Northwest 1/4 of the Southwest 1/4 of Section 33, Township 20 South, Range 5 West, McPherson County, Kansas.
- Tract 1:** The North 592 feet of the West 818 feet of the Northwest 1/4 of the Southwest 1/4 of Section 33, Township 20 South, Range 5 West, McPherson County, Kansas.
- Tract 2:** The South 208 feet of the North 800 feet of the West 818 feet of the Northwest 1/4 of the Southwest 1/4 of Section 33, Township 20 South, Range 5 West, McPherson County, Kansas.

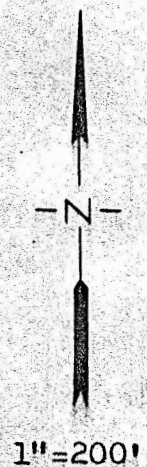
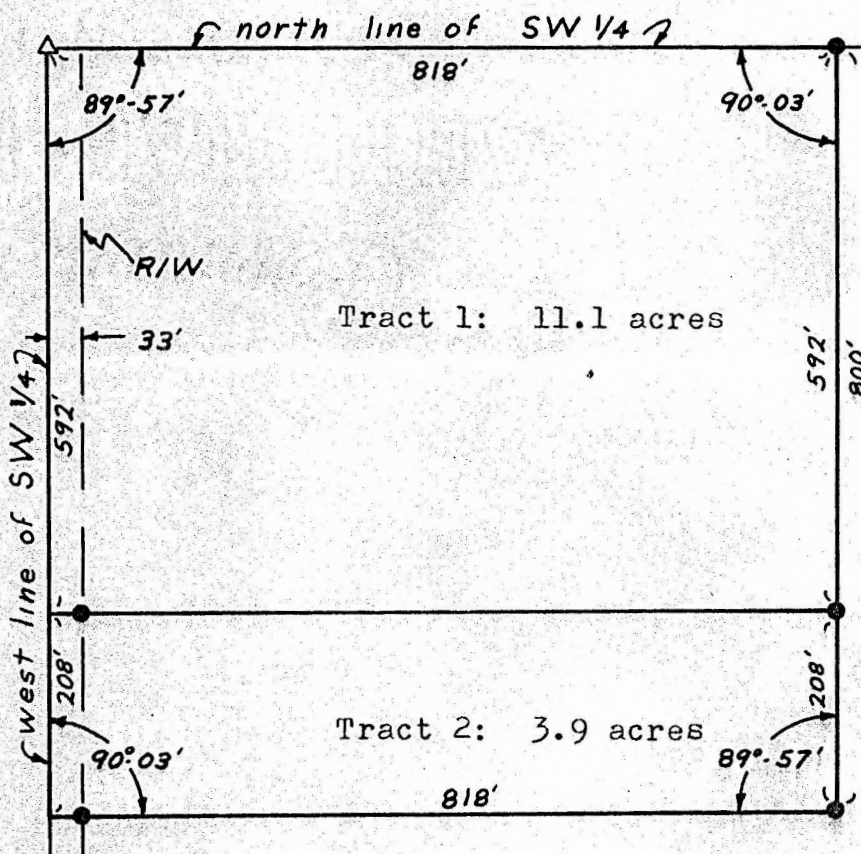

△- indicates iron pin found at the NW corner of the SW 1/4

●- indicates 1/2" rebar set

I, Norman L. Bowers, a Registered Land Surveyor in the State of Kansas, hereby certify that the foregoing survey was made under my supervision and is correct to the best of my knowledge.

Norman L. Bowers

Norman L. Bowers

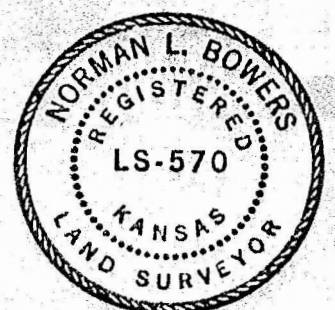

MICROFILM