

A SURVEY OF A TRACT OF LAND IN THE NE 1/4,
SECTION 33, T20S-R4W, MCPHERSON COUNTY, KANS.

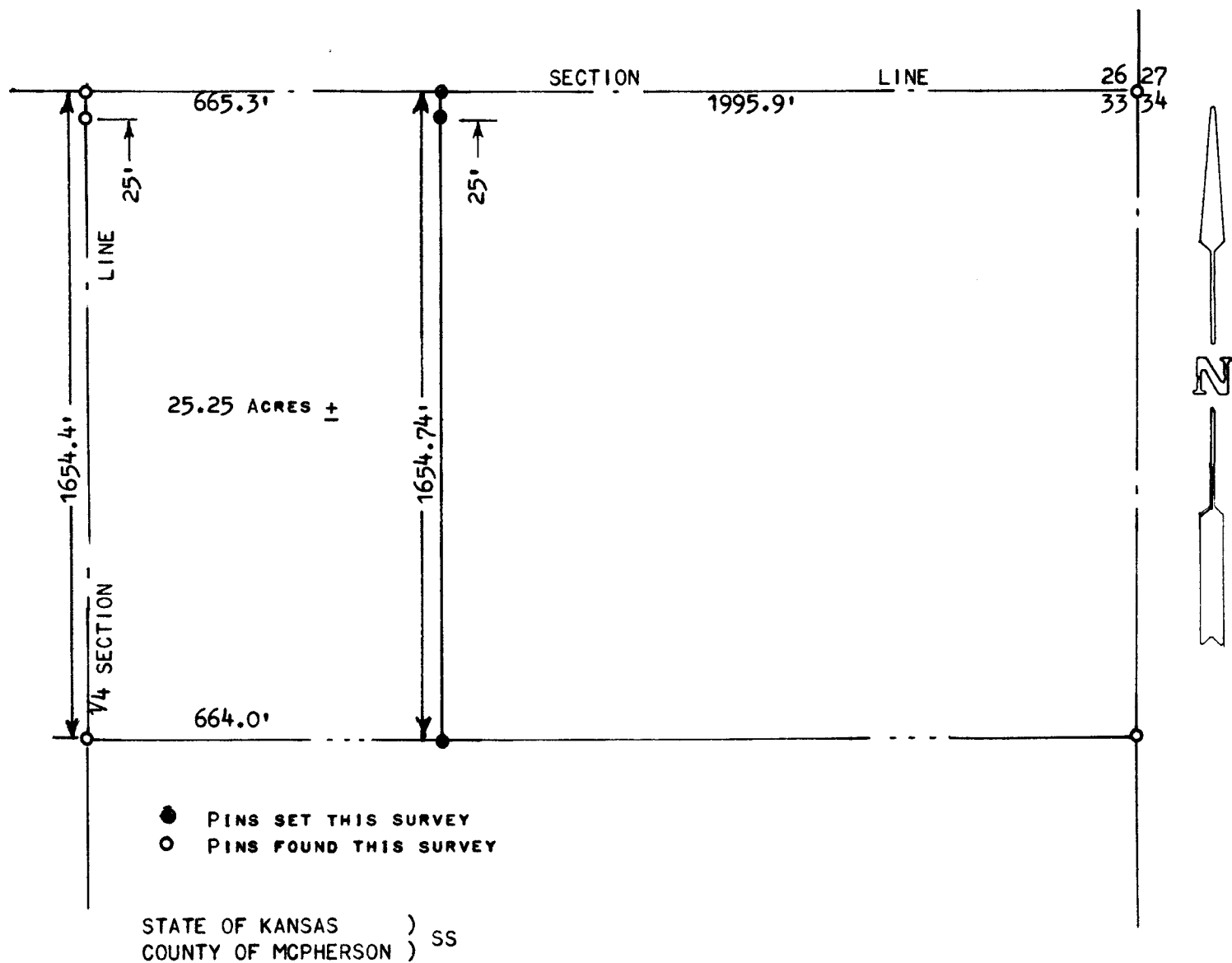

I, MELVIN FERGUSON, COUNTY ENGINEER OF MCPHERSON COUNTY, KANSAS, DO HEREBY CERTIFY THAT UNDER MY SUPERVISION A SURVEY WAS MADE OF A TRACT OF LAND IN THE NE 1/4 OF SECTION 33, T20S, R4W, OF THE 6TH P.M., AND DESCRIBED AS FOLLOWS:

BEGINNING AT THE NW CORNER OF SAID NE 1/4, SECTION 33, T20S-R4W; THENCE EAST ALONG SECTION LINE 665.3 FEET; THENCE SOUTH 1654.74 FEET; THENCE WEST 664.0 FEET TO 1/4 SECTION LINE; THENCE NORTH ALONG 1/4 SECTION LINE 1654.4 FEET TO POINT OF BEGINNING. SAID TRACT CONTAINS 25.25 ACRES, MORE OR LESS.

I ALSO CERTIFY THAT THE ABOVE PLAT IS A TRUE EXHIBIT OF SAID SURVEY AS FAR AS IT IS KNOWN TO ME.

SURVEY CALLED FOR BY LAVERN NEUFELDT.

SIGNED THIS 14th DAY OF JUNE, 1974.

