

Melanie L. Thrower, P.E., L.S.
P.O. Box 662
McPherson, KS 67460
(620)241-0950 FAX 241-5086

Client: Edward Embers

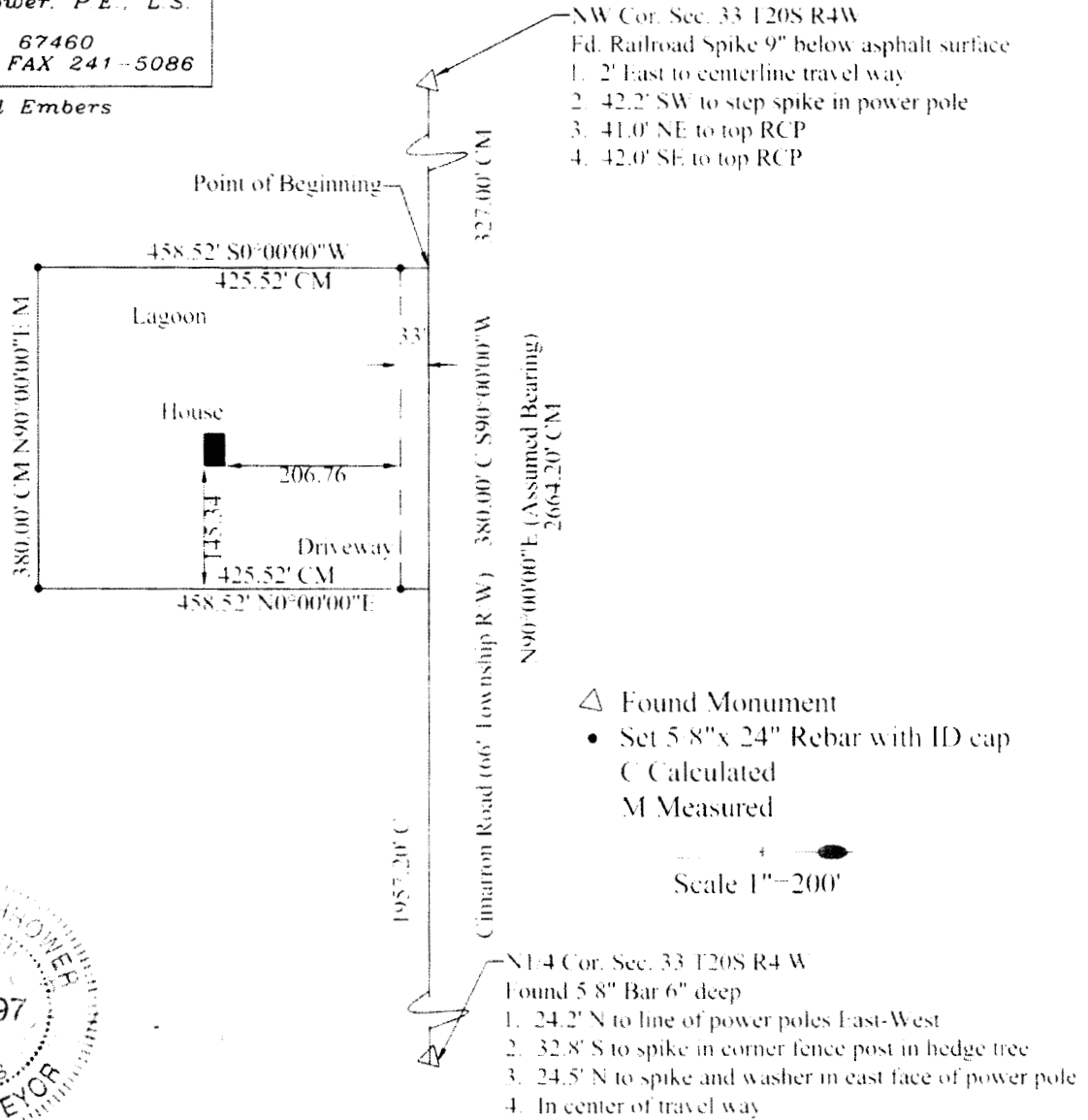

I, Melanie L. Thrower, licensed land surveyor in the State of Kansas, hereby certify this plat to be true, correct and complete representation of the property described below and as surveyed under my direct supervision on May 16, 2008.

Part of the Northwest Quarter of Section 33, Township 20 South, Range 4 West of the 6th P.M. described as follows: Commencing at the Northwest corner of Section 33, Township 20 South, Range 4 West thence N90°00'00"E along the north line of the Northwest Quarter of said Section 33, 327.00 feet to the point of beginning; thence S00°00'00"W, 458.52 feet; thence N90°00'00"E 380.00 feet; thence N00°00'00"E, 458.52 feet to said north line; thence S90°00'00"W, 380.00 feet to the point of beginning containing 4.00 acres more or less, and the north 33 feet thereof being township road easement, and less any easements of record, in McPherson County, Kansas. (No error)