

Garber Surveying Service, P.A.

217 East 1st, Suite 9 Hutchinson, KS 67501 316-665-7032

Survey for: Justene Raleigh
By: Garber Surveying Service, P.A.
217 East First Avenue, Suite 9
Hutchinson, Kansas 67501
Phone 316-665-7032

DESCRIPTION: Survey of a portion of the Northwest quarter of
Section 33, Township 19 South, Range 5 West of the 6th
Principal Meridian in McPherson County, Kansas as described
on the attached sheets.

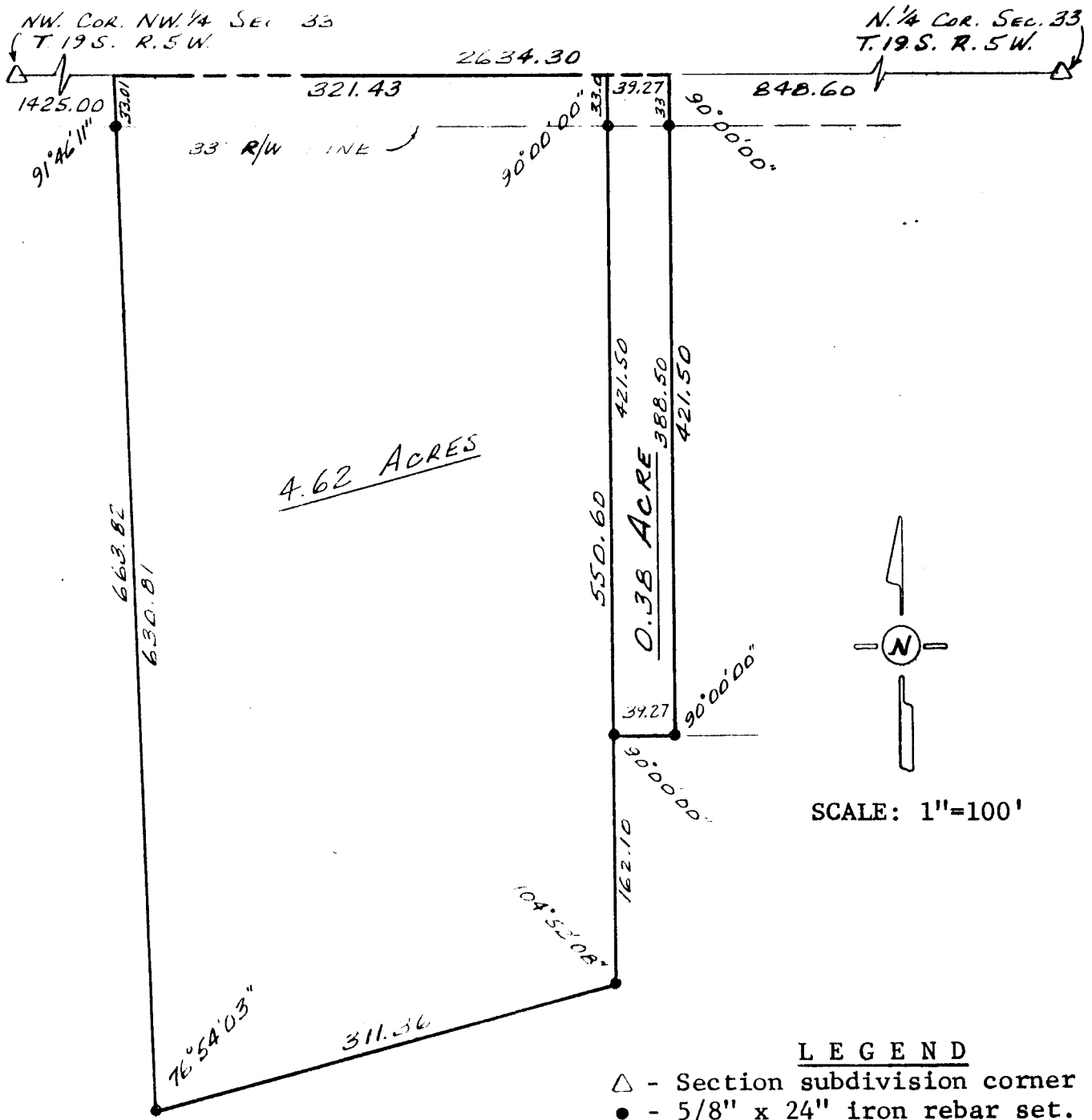

I hereby certify this plat to be a true, correct
and complete representation of the property described
above and on the attached sheets, as surveyed by me,
this 22nd day of November, 1983.

Daniel E. Garber RLS #683



G83-229