

A SURVEY IN THE NW1/4 OF SECTION 33,
T19S - R3W
McPHERSON CO., KANSAS

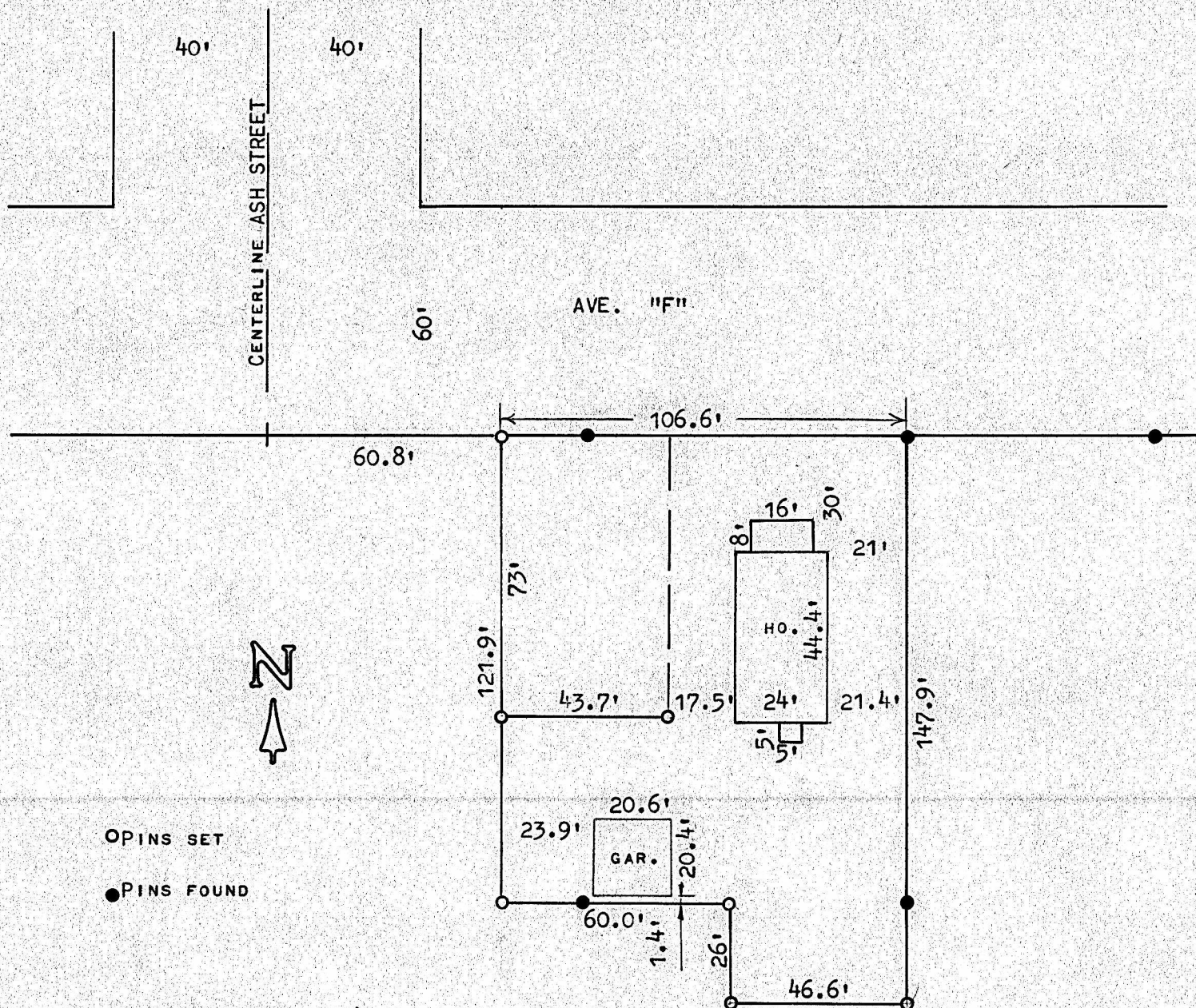

OPINS SET

● PINS FOUND

STATE OF KANSAS)
COUNTY OF McPHERSON)^{SS}

I, MELVIN FERGUSON, COUNTY ENGINEER OF McPHERSON COUNTY, KANSAS, DO HEREBY CERTIFY THAT UNDER MY SUPERVISION A SURVEY WAS MADE OF A TRACT OF LAND IN THE NW1/4 OF SECTION 33, T19S - R3W OF THE 6TH P.M. AND DESCRIBED AS FOLLOWS:

BEGINNING AT A POINT 60.8 FEET EAST OF THE INTERSECTION OF THE CENTERLINE OF ASH STREET AND THE SOUTH LINE OF FOURTH STREET (NOW AVE. "F") OF C. K. & N. ADDITION TO THE CITY OF McPHERSON, KANSAS, THENCE SOUTH 121.9 FEET, THENCE EAST 60 FEET, THENCE SOUTH 26 FEET, THENCE EAST 46.6 FEET, THENCE NORTH 147.9 FEET TO THE SOUTH LINE OF FOURTH STREET (NOW AVE. "F"), THENCE WEST 106.6 FEET TO THE POINT OF BEGINNING.

SURVEY CALLED FOR BY DENNIS PAULS.

SIGNED ON THIS 30th DAY OF JANUARY, 1975.

Melvin Ferguson
MELVIN FERGUSON
COUNTY ENGINEER
McPHERSON CO., KANSAS

