

SRUVEY NE 1/4 SECTION 33, T19S, R3W
MC PHERSON, KANSAS

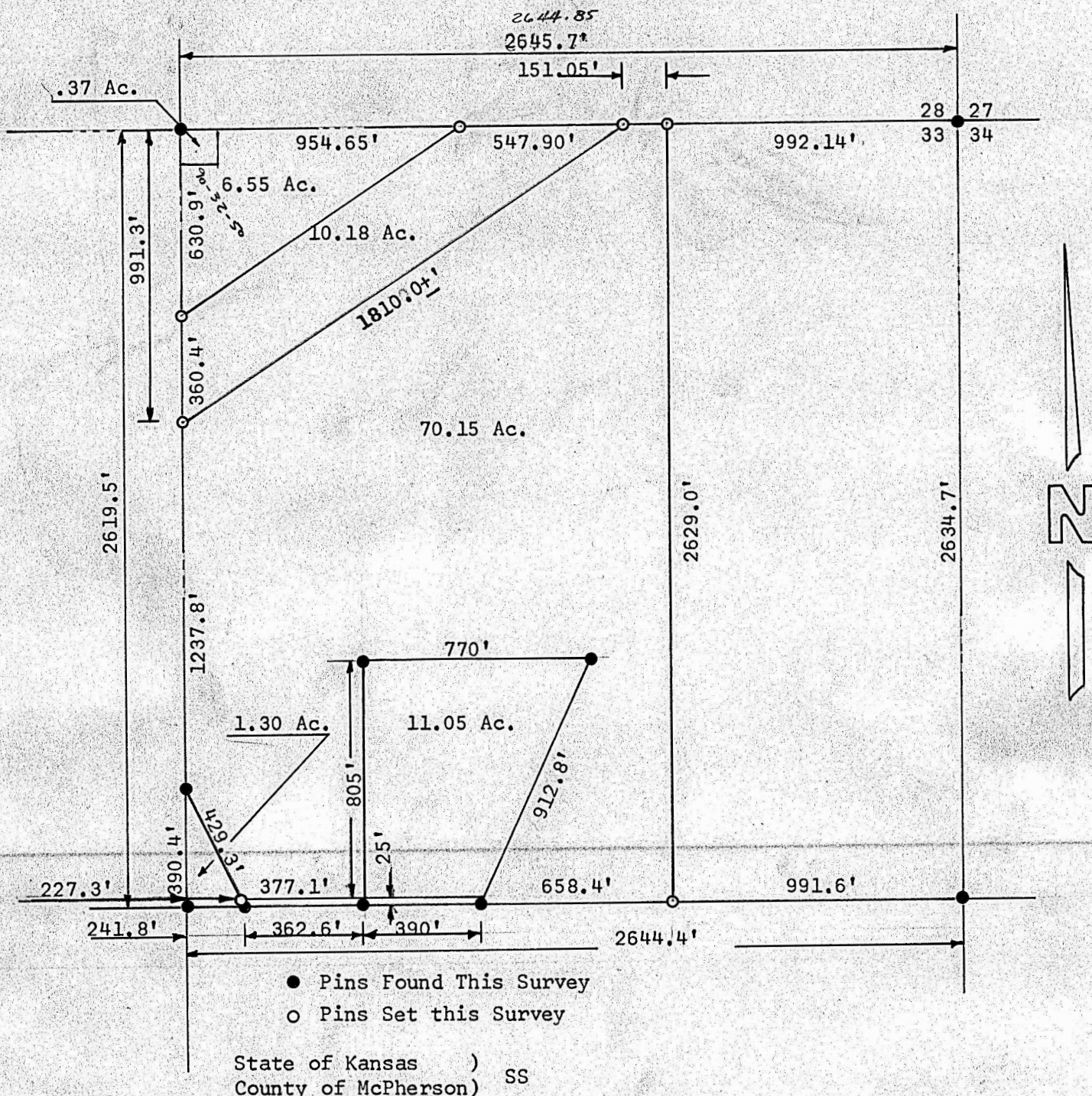

I, F. R. Rankin, County Engineer of McPherson, Kansas, do hereby certify that under my supervision a survey was made in the NE 1/4 Sec. 33, T19S, R3W of the 6th P.M. and described as follows: Beginning at a point 991.3' South of the NW corner of said NE 1/4; thence South 1237.8' to a point being 390.4' north of the center of said Sec. 33; thence Southeasterly 429.3' to a point being 25' North and 227.3' East of the center of said Sec. 33; thence East parallel with the South line of said NE 1/4 377.1'; thence North 90°00' a distance of 805'; thence 90°00' East 770'; thence Southwesterly 912.8' + to a point 1650' West of the SE corner of said NE 1/4; thence East on said 1/4 Section Line 658.4'; thence North 2629.0' (+) to the North line of said NE 1/4; thence West 151.05' to the South right-of-way at the Rock Island and Pacific Railway; thence Southwesterly along said right-of-way 1810' (+) to the point of beginning. The land herein described contains 70.15 acres more or less and the above plat is a true exhibit of said survey as far as it is known to me.

Survey called for by A. W. Mc Clelland

Signed this 8 day of April, 1969

F. R. Rankin

F. R. Rankin
County Engineer
McPherson, Kansas

