

Melanie L. Thrower, P.E., L.S.
McPherson Engineering
& Land Surveying Services
1457 N. High Dr.
McPherson, KS 67460
620-241-5086

Client: City of McPherson

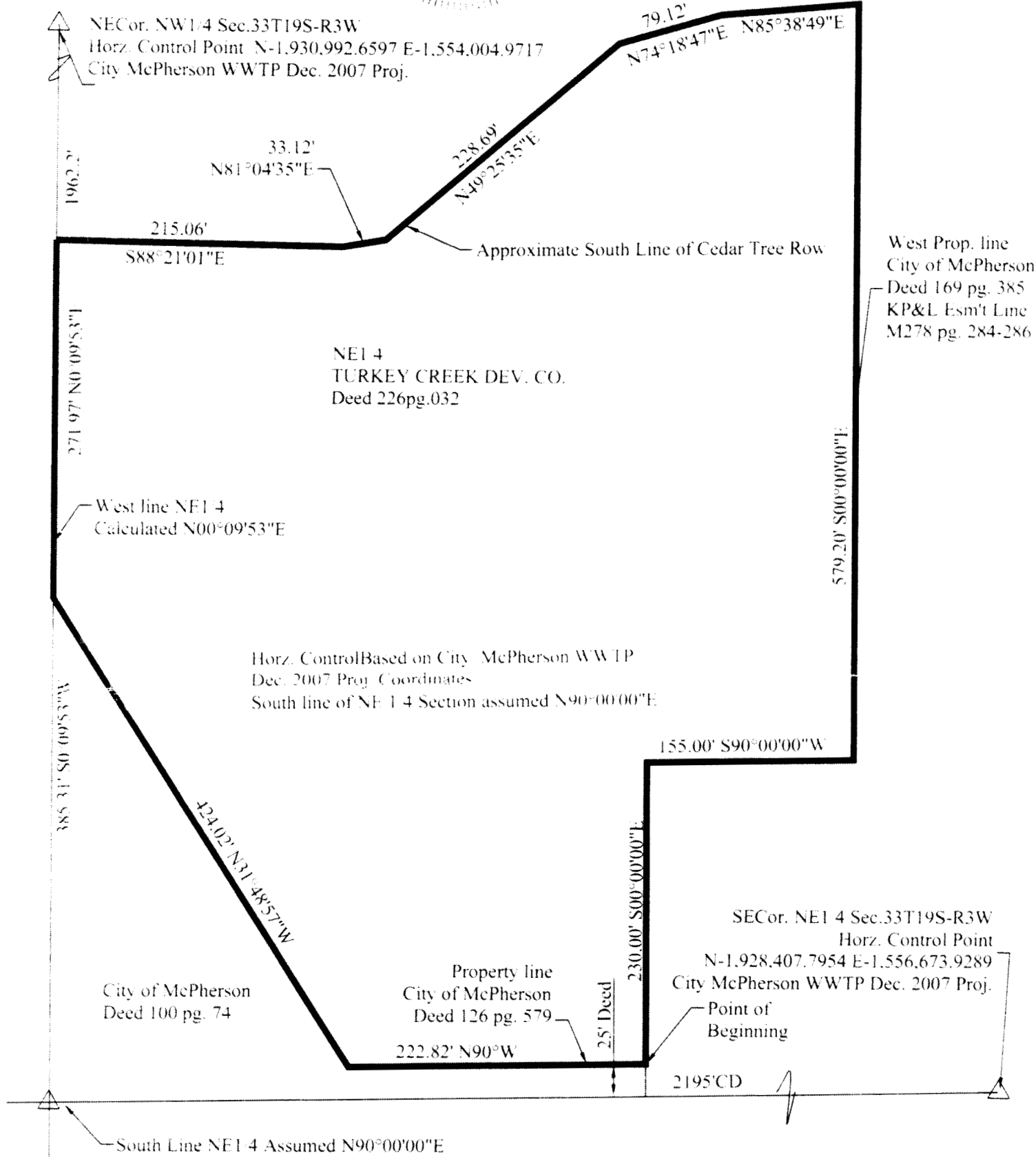
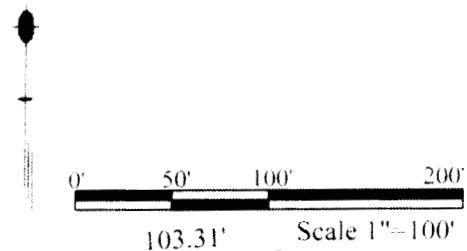
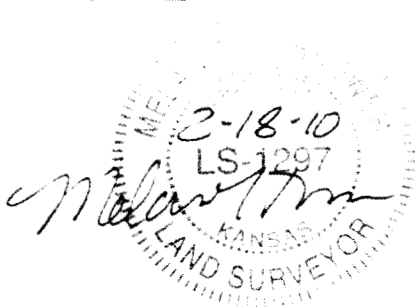

LEGAL DESCRIPTIONS:

Part of the Northeast Quarter (NE1/4) of Section 33, Township 19 South, Range 3 West, described as follows:
Commencing at the Southeast corner of the NE1/4 of Section 33, Township 19 South, Range 3 West of the 6th P.M.,
thence S90°00'00"W along the South line of the NE1/4, 2195.00'; thence N0°00'00"E, 25.00' to the point of beginning;
thence S 90°00'00" W, 222.82'; thence N 31°48'57" W, 424.02'; thence N 00°09'53" E, 271.97'; thence S 88°21'01" E,
215.06'; thence N 81°04'35" E, 33.12'; thence N 49°25'35" E, 228.69'; thence N 74°18'47" E, 79.12'; thence N 85°38'49"
E, 103.31'; thence S 00°00'00" E, 579.20'; thence S 90°00'00" W, 155.00'; thence S 00°00'00" E, 230.00' to the point of
beginning containing 7.94 acres more or less.

Precision: 443537.69

No title work provided for this survey. No pins were set per request of the client.
Melanie L. Thrower, Registered Land Surveyor in the State of Kansas, certifies that on February 16, 2010, a survey
of the tract herein described was made by myself and the results, to the best of my knowledge, information, belief
and in my professional opinion are true and correct as shown on this plat of survey.