

Melanie L. Thrower, P.E., L.S.  
McPherson Engineering  
& Land Surveying Services  
1457 N. High Dr.  
McPherson, KS 67460  
620-241-5086

Client: City of McPherson

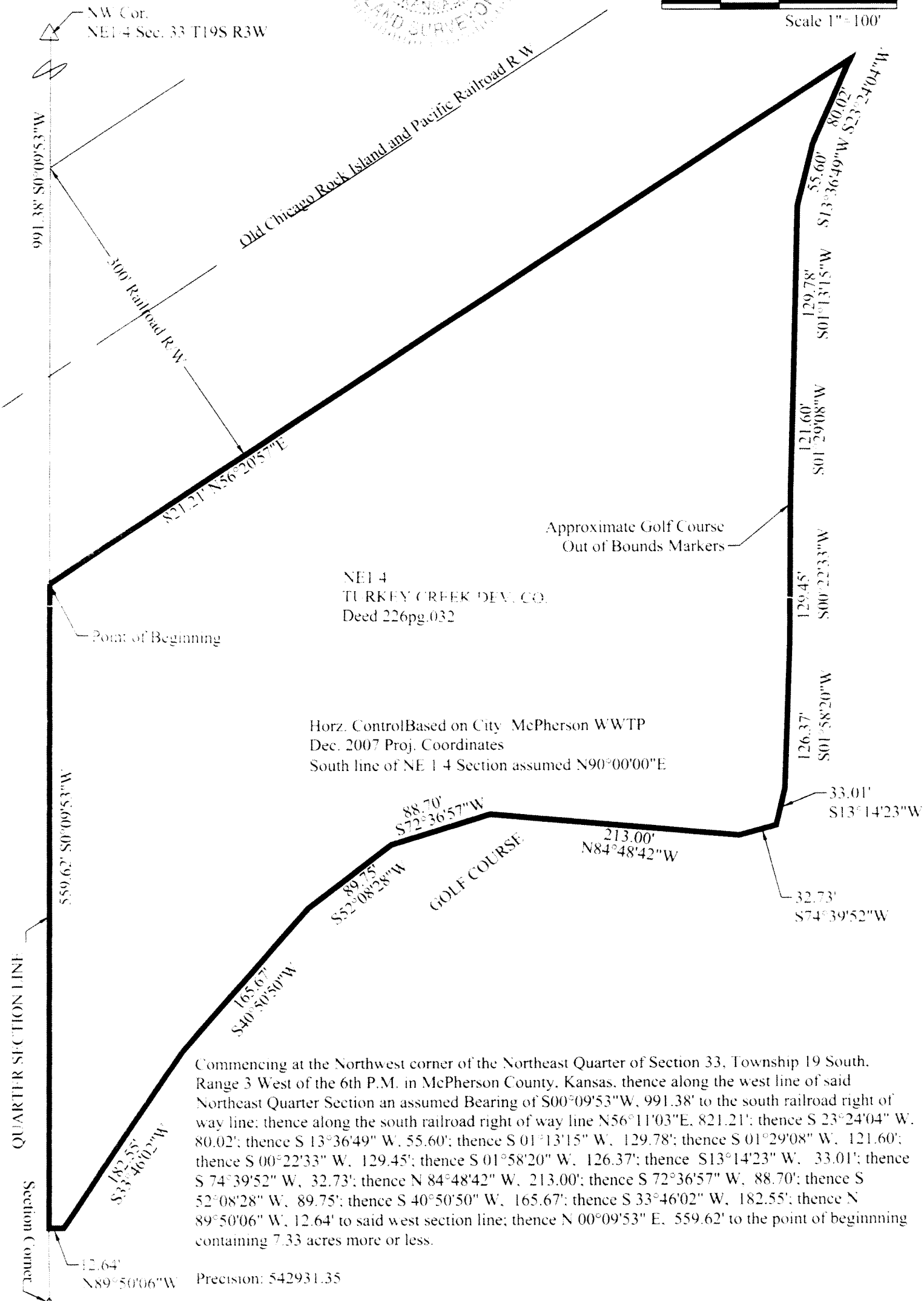
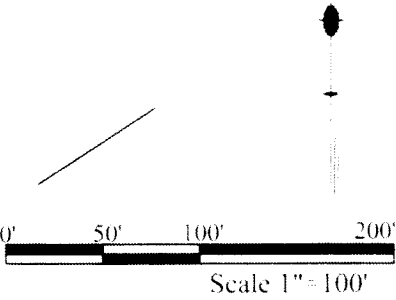
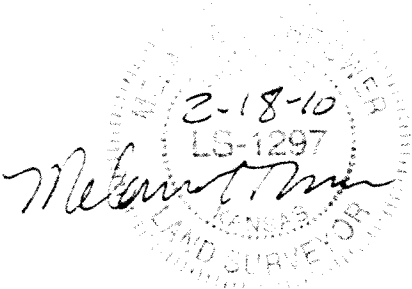

Commencing at the Northwest corner of the Northeast Quarter of Section 33, Township 19 South, Range 3 West of the 6th P.M. in McPherson County, Kansas, thence along the west line of said Northeast Quarter Section an assumed Bearing of S00°09'53"W, 991.38' to the south railroad right of way line; thence along the south railroad right of way line N56°11'03"E, 821.21'; thence S 23°24'04" W, 80.02'; thence S 13°36'49" W, 55.60'; thence S 01°13'15" W, 129.78'; thence S 01°29'08" W, 121.60'; thence S 00°22'33" W, 129.45'; thence S 01°58'20" W, 126.37'; thence S 13°14'23" W, 33.01'; thence S 74°39'52" W, 32.73'; thence N 84°48'42" W, 213.00'; thence S 72°36'57" W, 88.70'; thence S 52°08'28" W, 89.75'; thence S 40°50'50" W, 165.67'; thence S 33°46'02" W, 182.55'; thence N 89°50'06" W, 12.64' to said west section line; thence N 00°09'53" E, 559.62' to the point of beginning containing 7.33 acres more or less.

No title work provided for this survey. No pins were set per request of the client.  
Melanie L. Thrower, Registered Land Surveyor in the State of Kansas, certifies that on February 16, 2010, a survey of the tract herein described was made by myself and the results, to the best of my knowledge, information, belief and in my professional opinion are true and correct as shown on this plat of survey.