

A SURVEY OF THE E¹/₂, E¹/₂, NE¹/₄
SECTION 33, T18S, R3W
MC PHERSON COUNTY

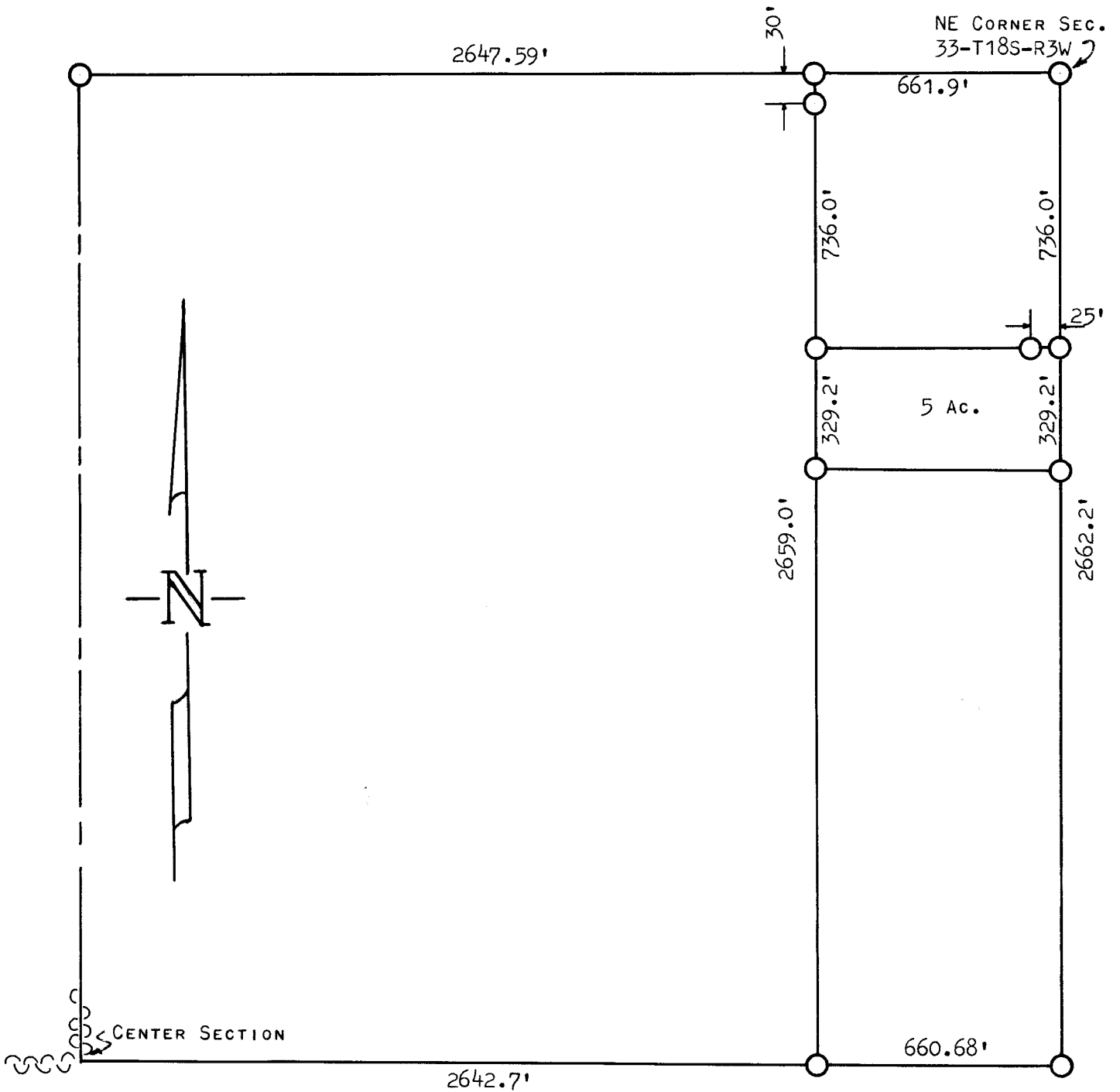

○ 1" PIPE SET THIS SURVEY

STATE OF KANSAS) SS
COUNTY OF McPHERSON)

I, FRANCIS D. WAGNER, COUNTY ENGINEER OF McPHERSON COUNTY, KANSAS, DO HEREBY CERTIFY THAT I DID CAUSE TO BE DONE ON THE 19TH DAY OF MAY, 1961, A SURVEY OF THE E¹/₂, E¹/₂, NE¹/₄, SECTION 33, T18S, R3W OF THE 6TH P.M. AND THAT THE ACCOMPANYING PLAT IS A TRUE EXHIBIT OF SAID SURVEY.

JUNE 19, 1961

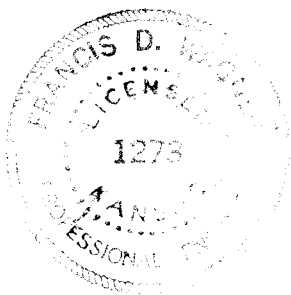

Francis D. Wagner
FRANCIS D. WAGNER
COUNTY ENGINEER
MC PHERSON COUNTY

MICROFILM

File 100-100000
2311