



Garber Surveying Service, P.A.
423 West 1st Ave.
Hutchinson, Kansas 67501
Phone 620 665-7032 • FAX 620 663-7401

129 E. Broadway, Suite 300
Newton, Kansas 67114
Phone 316 283-5053 • FAX 316 283-5073

Project No. G2003-156

SURVEY FOR: MORTGAGE COMPANY (Johnson)

DESCRIPTION: A portion of the Northwest Quarter of Section 33, Township 18 South, Range 3 West of the 6th Principal Meridian, McPherson County, Kansas described as follows:

Commencing at the Northwest corner of said Northwest Quarter; thence East along the North line of said Northwest Quarter 837.00 feet for the point of beginning; thence continuing East along the North line of said Northwest Quarter 512.00 feet; thence with a deflection angle 90°00'00" right-South 263.00 feet; thence with a deflection angle 90°00'00" right-West parallel with the North line of said Northwest Quarter 262.00 feet; thence with a deflection angle 90°00'00" left-South 200.00 feet; thence with a deflection angle 90°00'00" right-West parallel with the North line of said Northwest Quarter 250.00 feet; thence with a deflection angle 90°00'00" right-North 463.00 feet to the point of beginning, containing **4.239 Acres**, subject to a road right-of-way easement across the North 33.00 feet thereof and any other easements of record.

A/K/A 1417 Pawnee Road

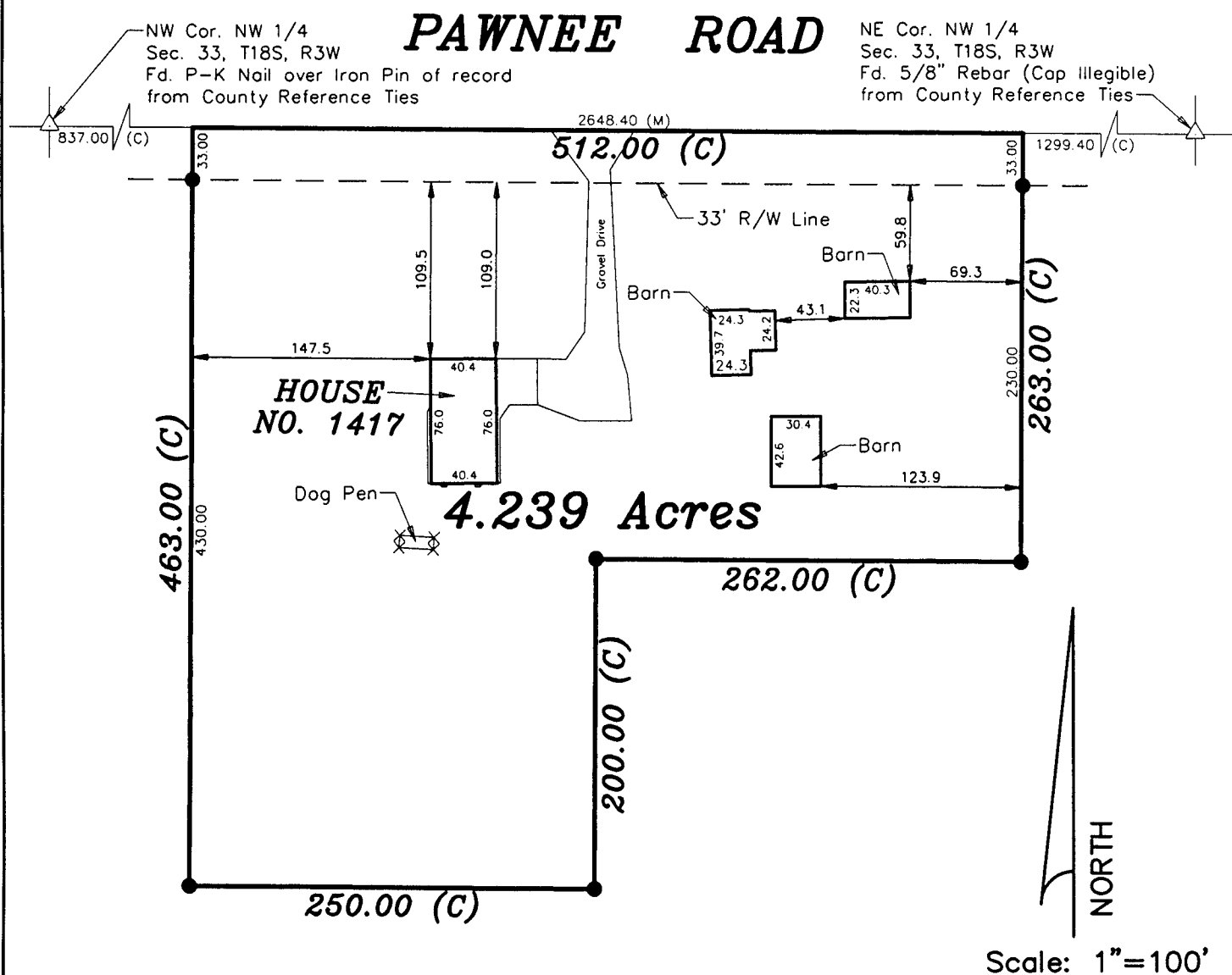

LEGEND

- △ - Sectional Monument Found
- - Survey Monument Found
- - 5/8" x 24" Iron Rebar Set w/G.S.S. Cap
- (C) - Calculated

NOTE: The Pipeline within right-of-way in favor of Kansas Power and Light Company recorded in Vol. Misc. 122, Page 139, McPherson County Records, does not affect subject property.

GENERAL NOTES:

1.) Section Corner ties filed with County Engineers Office and with the Kansas State Historical Society.

DATE OF FIELD WORK: March 14, 2003

SURVEYOR'S CERTIFICATE:

I hereby certify this plat to be a true, correct and complete representation of the property described above as surveyed under my supervision.

Dated: March 17, 2003

Copyright © 2003 Garber Surveying Service, P.A.

