

NW Corner NW1/4 Section 33, T18S, R2W
At Intersection of Pawnee and 20th Street
Found 5/8 Rebar

NW1/4 Section 33, Township 18 South, Range 2 West

Scale 1"= 100'

- LEGEND
- FOUND METAL PIN
 - SET 5/8" REBAR
 - ▲ Found Government Corner
 - △ Reset Government Corner

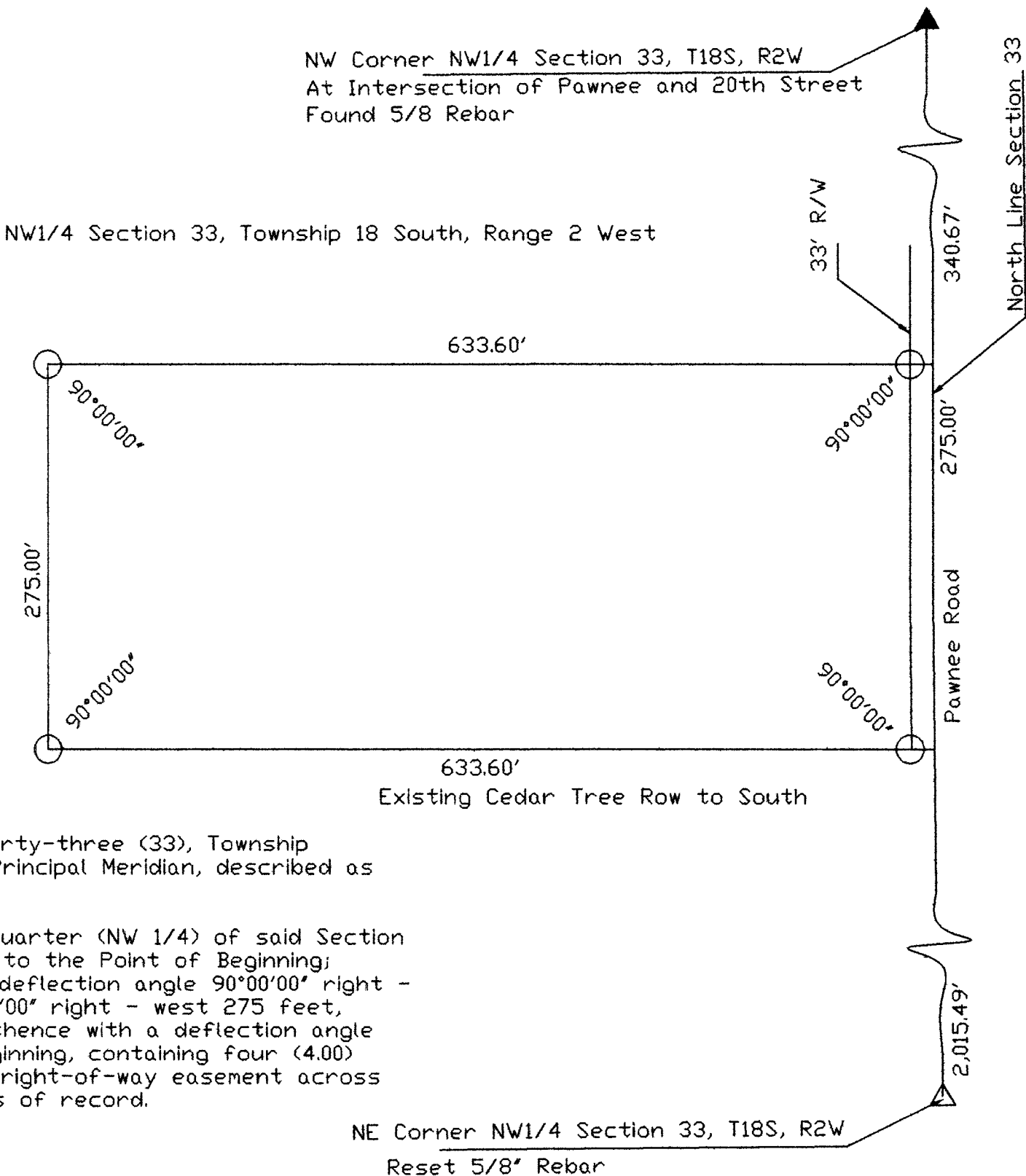

SURVEY FOR: Troy Schmidt

DESCRIPTION: A portion of the Northwest Quarter 1/4 of Section Thirty-three (33), Township Eighteen (18) South, Range Two (2) West of the Sixth Principal Meridian, described as follows:

Beginning at the Northwest corner of the Northwest Quarter (NW 1/4) of said Section 33, thence East on the North section line 340.67 feet to the Point of Beginning; thence east along said line 275.00 feet; thence with a deflection angle 90°00'00" right - south 633.60 feet; thence with a deflection angle 90°00'00" right - west 275 feet, parallel to the said north section line of section 33; thence with a deflection angle 90°00'00" right - north 633.60 feet to the Point of Beginning, containing four (4.00) acres in McPherson County, Kansas subject to a road right-of-way easement across the North 33.00 feet thereof and any other easements of record.

SURVEYOR'S CERTIFICATE:

I hereby certify this plat to be a true, correct and complete representation of the property described above as surveyed under my direct supervision on August 10, 1999.

Melanie L. Thrower

Melanie L. Thrower RLS # 1297

NE Corner NW1/4 Section 33, T18S, R2W
Reset 5/8" Rebar

Melanie L. Thrower, P.E., L.S.

P.O. Box 662

McPherson, Kansas 67460

316-241-0950 Fax 316-241-5086