

CERTIFICATE OF SURVEY

FORGY — ALLEN
REGISTERED LAND SURVEYORS
431 N. 13th SALINA, KANSAS

DESCRIPTION: A tract of land situated in the Southeast Quarter ($SE\frac{1}{4}$) of Section 33, Township 17 South, Range 4 West of the Sixth Principal Meridian in McPherson County, Kansas, more particularly described as follows:

Commencing at the Northwest corner of the said Southeast Quarter;
Thence along the West line of the said $SE\frac{1}{4}$ with an assumed bearing of $S0^{\circ}13'24"E$ a distance of 398.00 feet to the Point of Beginning;
Thence continuing on the same line a distance of 398.00 feet;
Thence $S89^{\circ}39'40"E$ a distance of 1287.3 feet to the center line of the Smoky Hill River;
Thence $N46^{\circ}43'E$ along the center line of the Smoky Hill River a distance of 46.4 feet;
Thence $N0^{\circ}09'50"W$ a distance of 365.8 feet;
Thence $N89^{\circ}39'40"W$ a distance of 1321.74 feet back to the Point of Beginning.

The above described tract of land contains 12.06 acres more or less.

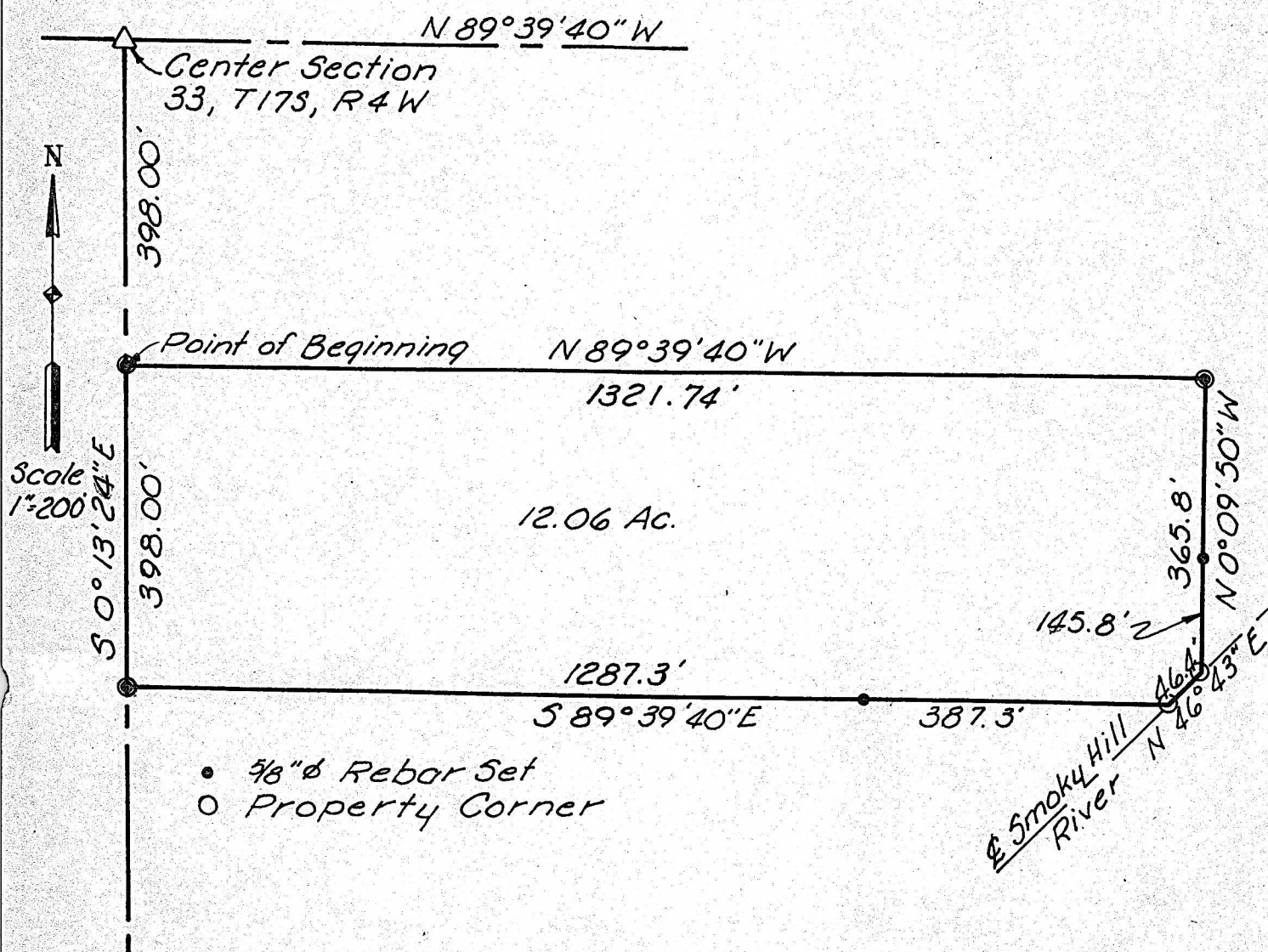

ORDERED: *Betty Quiring*

I HEREBY CERTIFY THAT THIS IS A TRUE AND ACCURATE PLAT OF THE ABOVE DESCRIBED PROPERTY.

James R. Allen
SURVEYOR

11-21-75
DATE