

Garber Surveying Service, P.A.

217 East 1st, Suite 16 Hutchinson, KS 67501

Proj. No. G85-440

Survey For: Wilbert Johnson

DESCRIPTION: A portion of the North-half of Section 33, Township 17 South, Range 3 West of the 6th Principal Meridian in McPherson County, Kansas as described on the attached sheet.

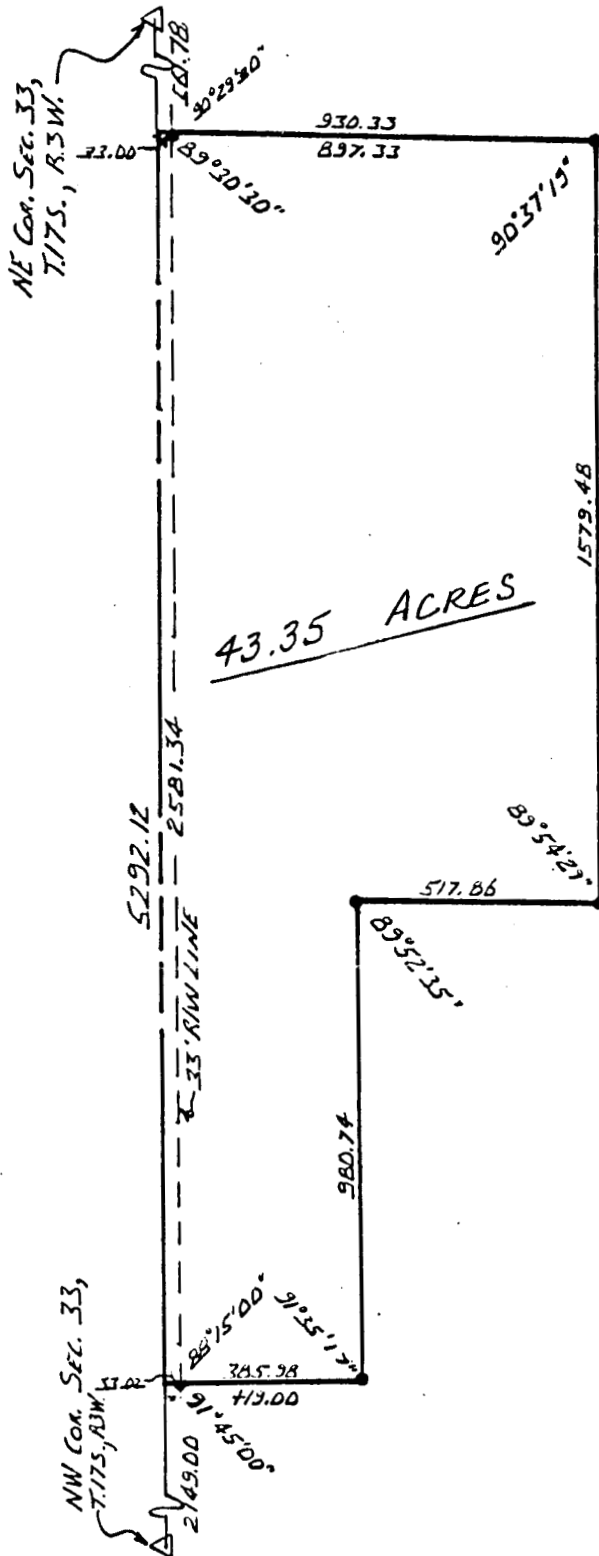

LEGEND

- △ - Section corner found
- - 5/8" x 24" iron rebar set

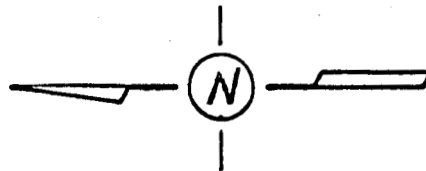

SCALE: 1"=400'

SURVEYOR'S CERTIFICATE

I hereby certify this plat to be a true, correct, and complete representation of the property described above and on the attached sheet, as surveyed under my supervision, this 15th day of October, 1985.

Daniel E. Garber
Daniel E. Garber, R.L.S. 683

