

SE 1/4 SECTION 32, T21, R5W

Ties -

Spk. in Cor. Post 31.3' NW
Spk. in Elm Tr. 30.4' WSW
Riser Pipe 42.3' E

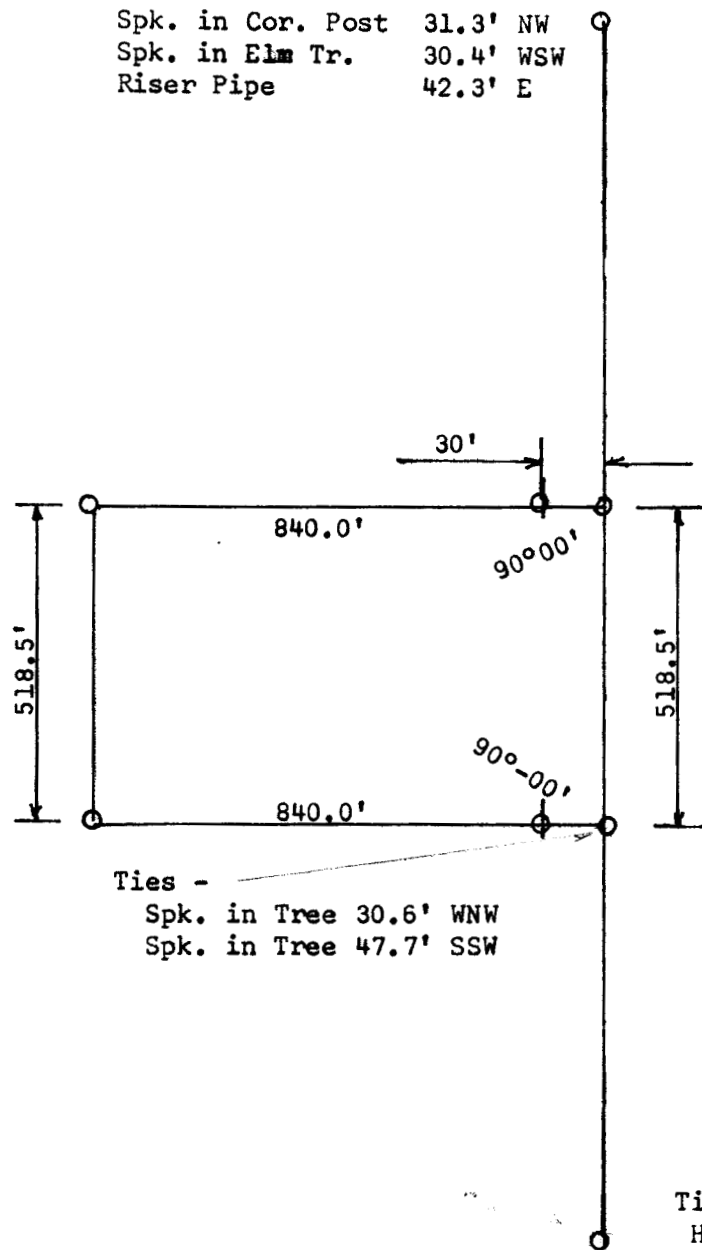

Ties -

Spk. in Tree 30.6' WNW
Spk. in Tree 47.7' SSW

Ties -

Hedge Cor. Post 37.3' NE
Bolt Spk. in tree 66.0' NNW

Legend 1/2" b Bars Set

This survey called for by John Borton, located in the SE 1/4 Section 32, T21S, R5W. I, F. R. Rankin, County Engineer and Licensed Professional Engineer hereby certify that I did cause a survey to be made of the following described property: Beginning on Section Line 1094.3 feet North of the Southeast corner of Section 32; thence West at a 90°00' angle 840.0 feet; thence North 518.5 feet; thence East 840.0 feet to Section Line; thence South 518.5 feet to the point of beginning. Said tract contains 10.0 acres more or less. I further certify the above tract to be a true and correct exhibit of said survey so far as it is known to me.

Signed this 2 day of February 1967

F. R. Rankin
F. R. Rankin
Professional Engineer



#ICR000001