

A SURVEY OF THE SOUTH $\frac{1}{2}$
SE $\frac{1}{4}$ SECTION 32, T21S, R4W
McPHERSON, KANSAS

EXISTING LINE HEDGE
AS CENTER SECTION

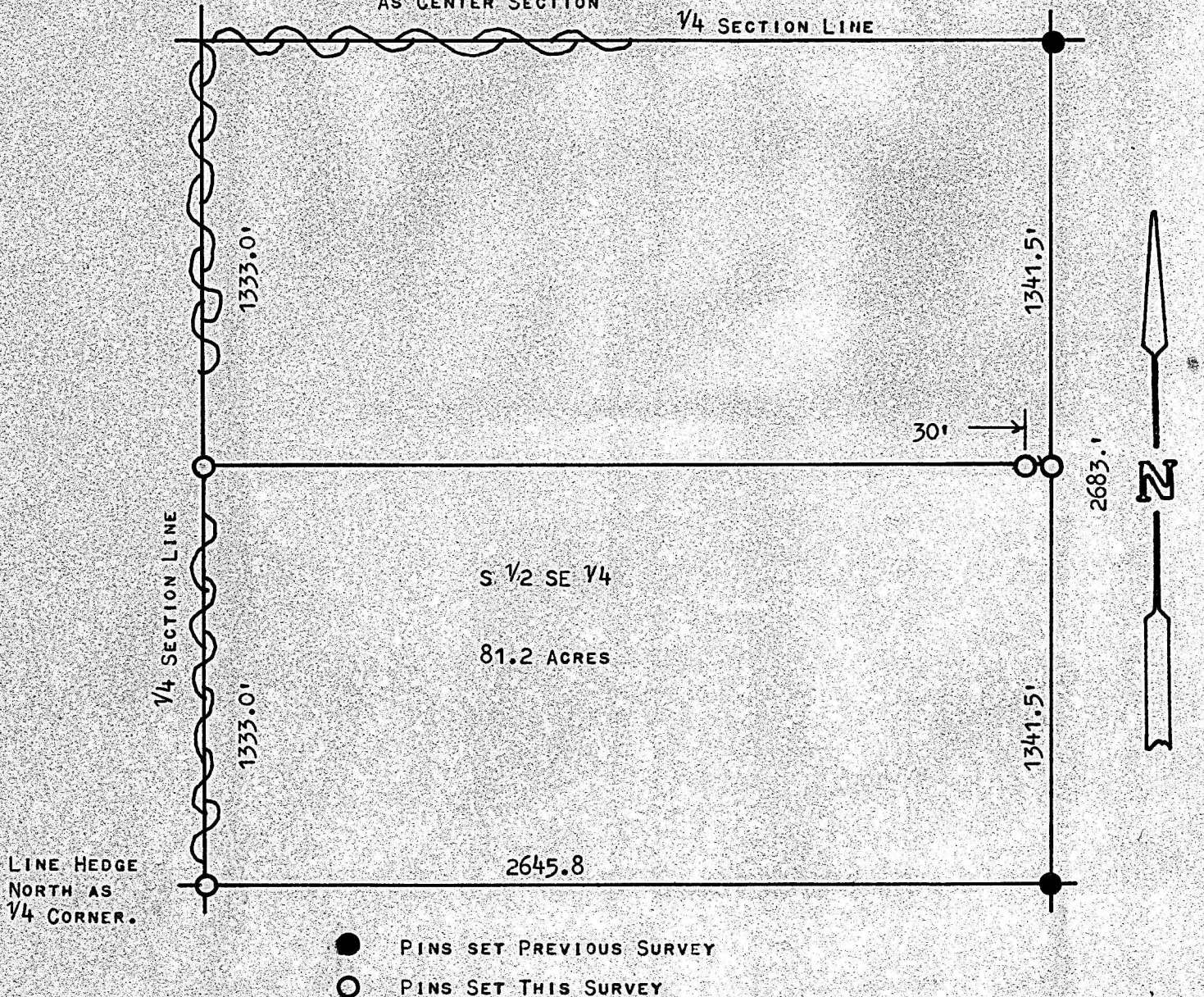

STATE OF KANSAS)
COUNTY OF MCPHERSON) SS

I, F. R. RANKIN, COUNTY ENGINEER OF MCPHERSON COUNTY, KANSAS, DO HEREBY CERTIFY THAT UNDER MY SUPERVISION A SURVEY WAS MADE OF THE SOUTH $\frac{1}{2}$ SE $\frac{1}{4}$ SECTION 32, T21S, R4W OF THE 6TH P.M., AND THE ABOVE PLAT IS A TRUE EXHIBIT OF SAID SURVEY AS FAR AS IT IS KNOWN TO ME. THE LAND HEREIN DESCRIBED CONTAINS 81.2 ACRES.

SURVEY CALLED FOR BY SAM FAST

SIGNED THIS 4 DAY OF AUGUST, 1971.

F. R. Rankin
F. R. RANKIN
COUNTY ENGINEER
MCPHERSON COUNTY, KANSAS

799
KANSAS
PROFESSIONAL ENGINEER