



2908 North Plum St.
Hutchinson, Kansas 67502
Phone 620 665-7032 • FAX 620 663-7401

511 North Poplar Street
Newton, Kansas 67114
Phone 316 283-5053 • FAX 316 283-5073

Project No. G2010-442

SURVEY FOR: LARRY BULLER

DESCRIPTION: A portion of the Northeast Quarter of Section 32, Township 21 South, Range 4 West of the 6th Principal Meridian, McPherson County, Kansas described as follows:

Beginning at the Northwest Corner of the Northeast Quarter of Section 32, Township 21 South, Range 4 West of the 6th Principal Meridian; thence with an assumed bearing of North 89°19'41" East along the North line of said Northeast Quarter 945.45 feet; thence South 02°40'30" West 633.19 feet; thence North 86°20'32" West 37.09 feet; thence South 05°16'15" West 569.70 feet; thence South 88°40'56" West 808.61 feet to the West line of said Northeast Quarter; thence North 00°51'34" West along the West line of said Northeast Quarter 1205.08 feet to the point of beginning, containing 24.378 Acres, subject to a road right-of-way easement across the North 40.00 feet thereof and subject to any other easements of record.

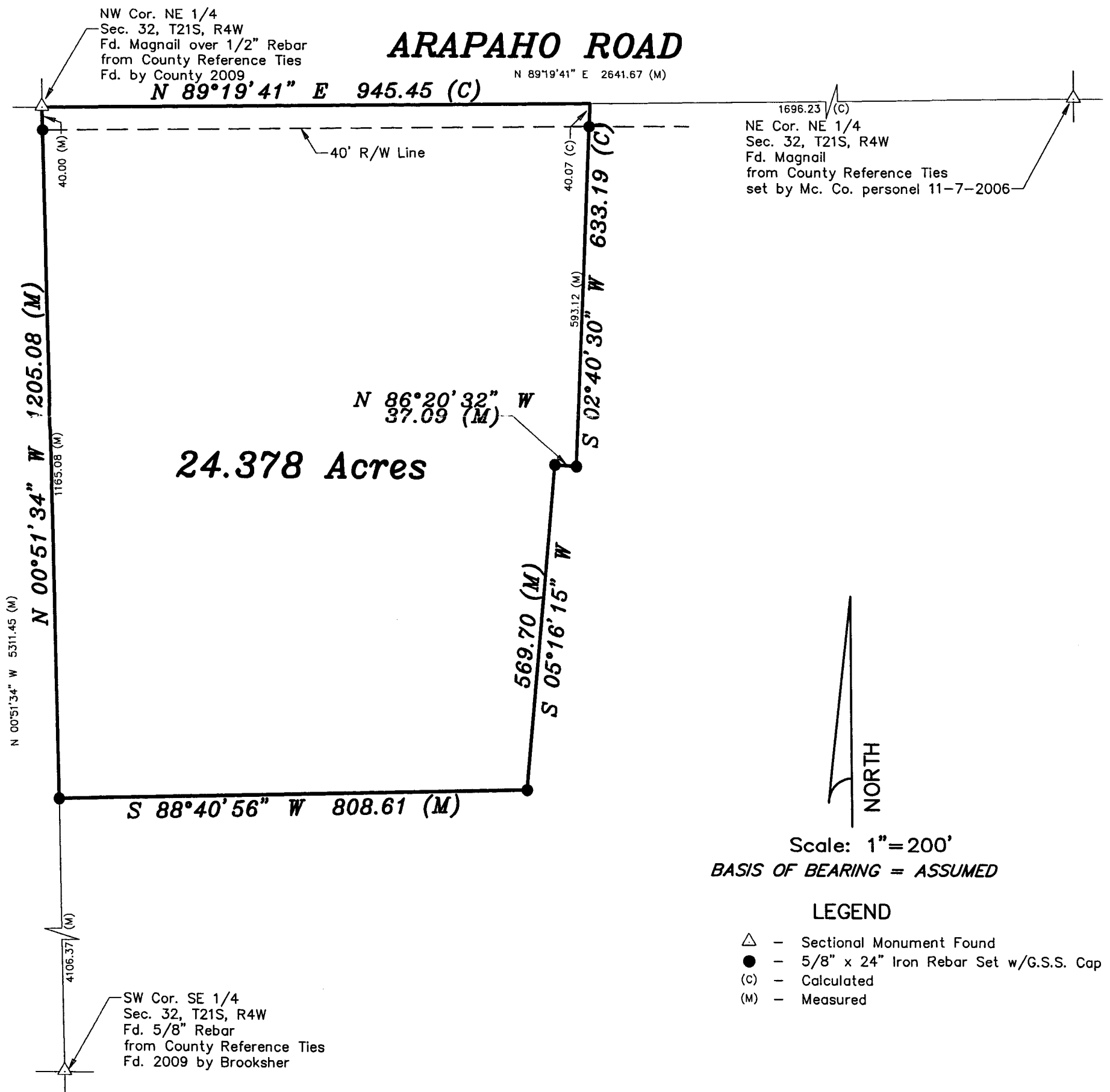

DATE OF FIELD WORK: August 16, 2010

SURVEYOR'S CERTIFICATE:

I hereby certify this plat to be a true, correct and complete representation of the property described above as surveyed under my supervision.

Dated: August 20, 2010

Daniel E. Garber
REGISTERED
LAND SURVEYOR
KANSAS
LS #683
8.23.2010