

**SURVEY FOR: HOME STATE BANK (Wiens)**

**DESCRIPTION:** A portion of the Southeast Quarter of Section 32, Township 21 South, Range 3 West of the 6th Principal Meridian described as follows:

Beginning at the Northeast corner of the Southeast Quarter of Section 32, Township 21 South, Range 3 West of the 6th Principal Meridian; thence South along the East line of said Southeast Quarter 300.00 feet; thence with a deflection angle 90°44'20" right-West parallel with the North line of said Southeast Quarter 430.00 feet; thence with a deflection angle 89°15'40" right-North parallel with the East line of said Southeast Quarter 300.00 feet to the North line of said Southeast Quarter; thence with a deflection angle 90°44'20" right-East along the North line of said Southeast Quarter 430.00 feet to the point of beginning containing 2.961 Acres in McPherson County, Kansas subject to a road right-of-way easement across the East 33.00 feet thereof and any other easements of record.

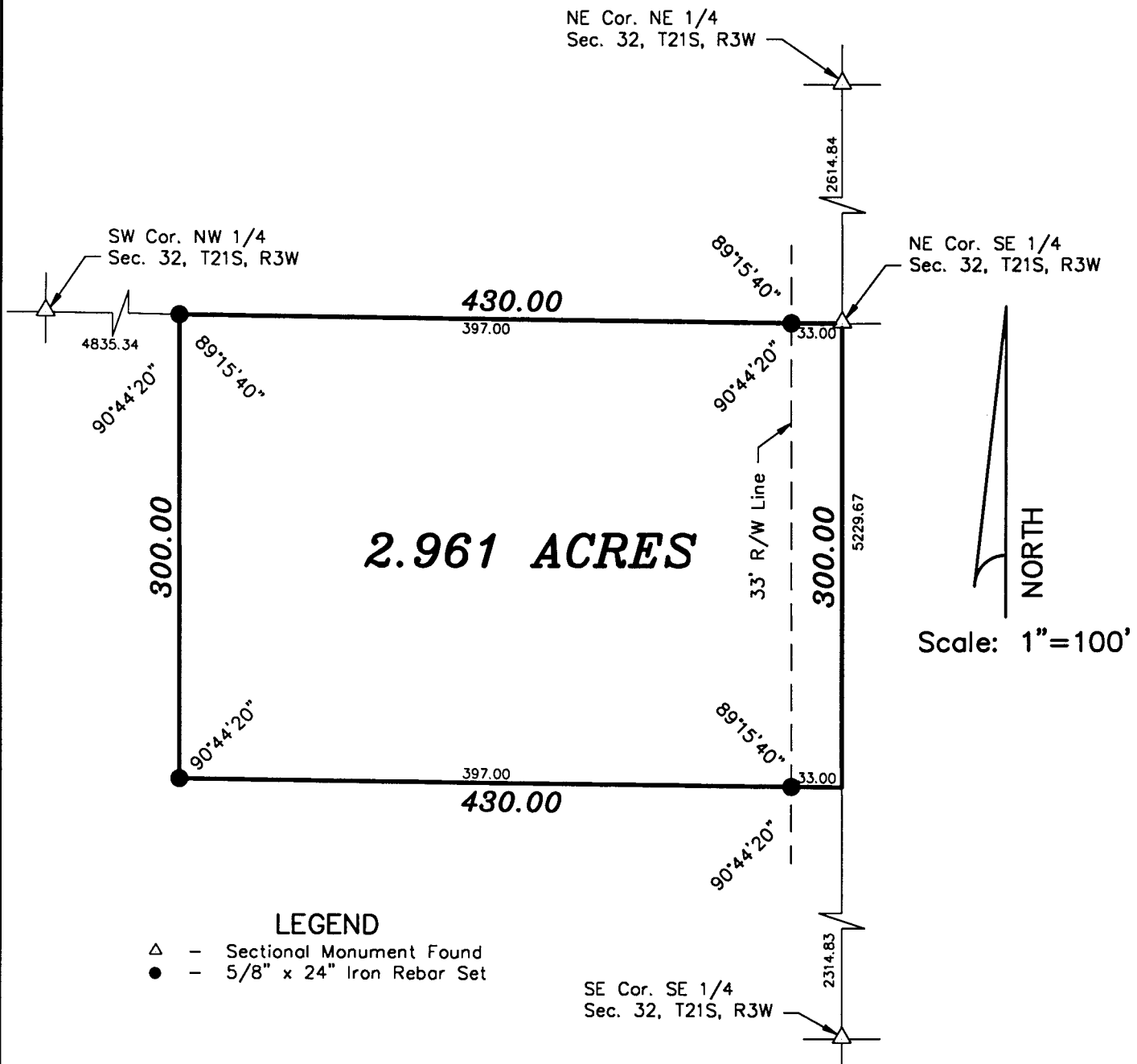

**SURVEYOR'S CERTIFICATE:**

I hereby certify this plat to be a true, correct and complete representation of the property described above as surveyed under my supervision.

Dated: August 29, 1995

Daniel E. Garber  
Daniel E. Garber RLS #683

**Daniel E. Garber RLS #683**