

Project No. G95-942

SURVEY FOR: HADLEY SIZEMORE

DESCRIPTION: A portion of the East Half of the Southeast Quarter of Section 32, Township 20 South, Range 5 West of the 6th Principal Meridian described as follows:
Beginning at the Southwest corner of the East Half of the Southeast Quarter of Section 32, Township 20 South, Range 5 West of the 6th Principal Meridian; thence North along the West line of the East Half of said Southeast Quarter 721.20 feet; thence with a deflection angle 89°46'28" right-East parallel with the South line of said Southeast Quarter 302.00 feet; thence with a deflection angle 90°13'32" right-South parallel with the West line of the East Half of said Southeast Quarter 721.20 feet to the South line of said Southeast Quarter; thence with a deflection angle 89°46'28" right-West along the South line of said Southeast Quarter 302.00 feet to the point of beginning containing 5.000 Acres in McPherson County, Kansas subject to a road right-of-way easement across the South 33.00 feet thereof and any other easements of record.

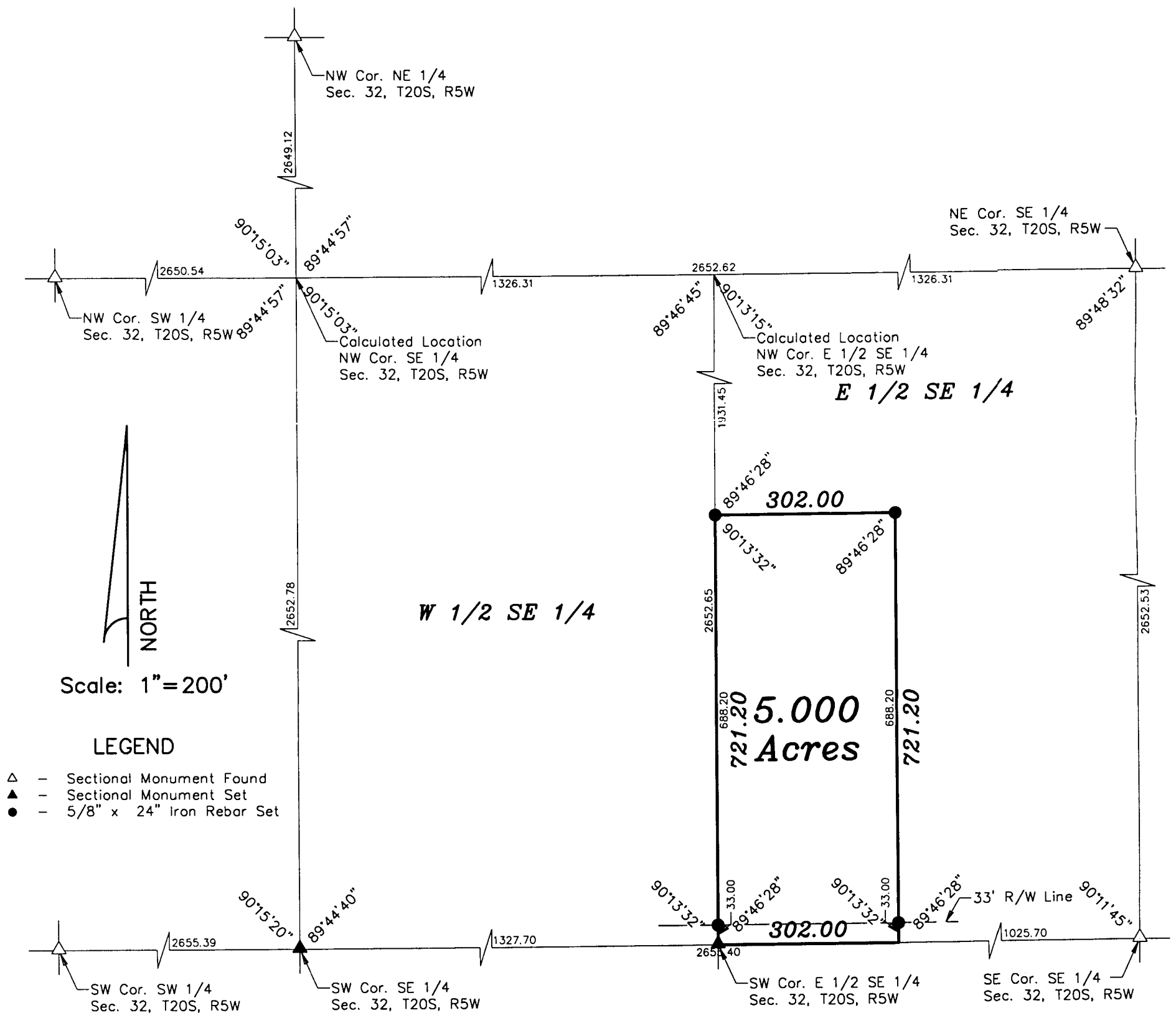

SURVEYOR'S CERTIFICATE:

SURVEYOR'S CERTIFICATE:
I hereby certify this plat to be a true, correct and complete representation of the property described above as surveyed under my supervision.
Dated: September 14, 1995

Dated: September 14, 1995

erty described above as surveyed under by

Daniel E. Garber

Daniel E. Garber RLS #683

DANIEL E. GARBER
REGISTERED
LS-683
KANSAS
LAND SURVEYOR