



**Garber Surveying  
Service, P.A.**

217 East 1st, Suite 16 • Phone 316 665-7032  
Hutchinson, Kansas 67501

Proj. No. G89-839

SURVEY FOR: MEL BERGEN

DESCRIPTION: Commencing at the Southeast Quarter of Section 32, Township 20 South, Range 4 West of the 6th Principal Meridian; thence North on Section Line 973.5 feet to place of beginning; thence West parallel with the South line of said section 1600.5 feet; thence North 387.75 feet; thence East 1084.5 feet to a point being 516 feet West of the East line of said section; thence North 1969.3 feet parallel with the East line of said section; thence East 516 feet to the East line of said section; thence South 2358.25 feet to the place of beginning.

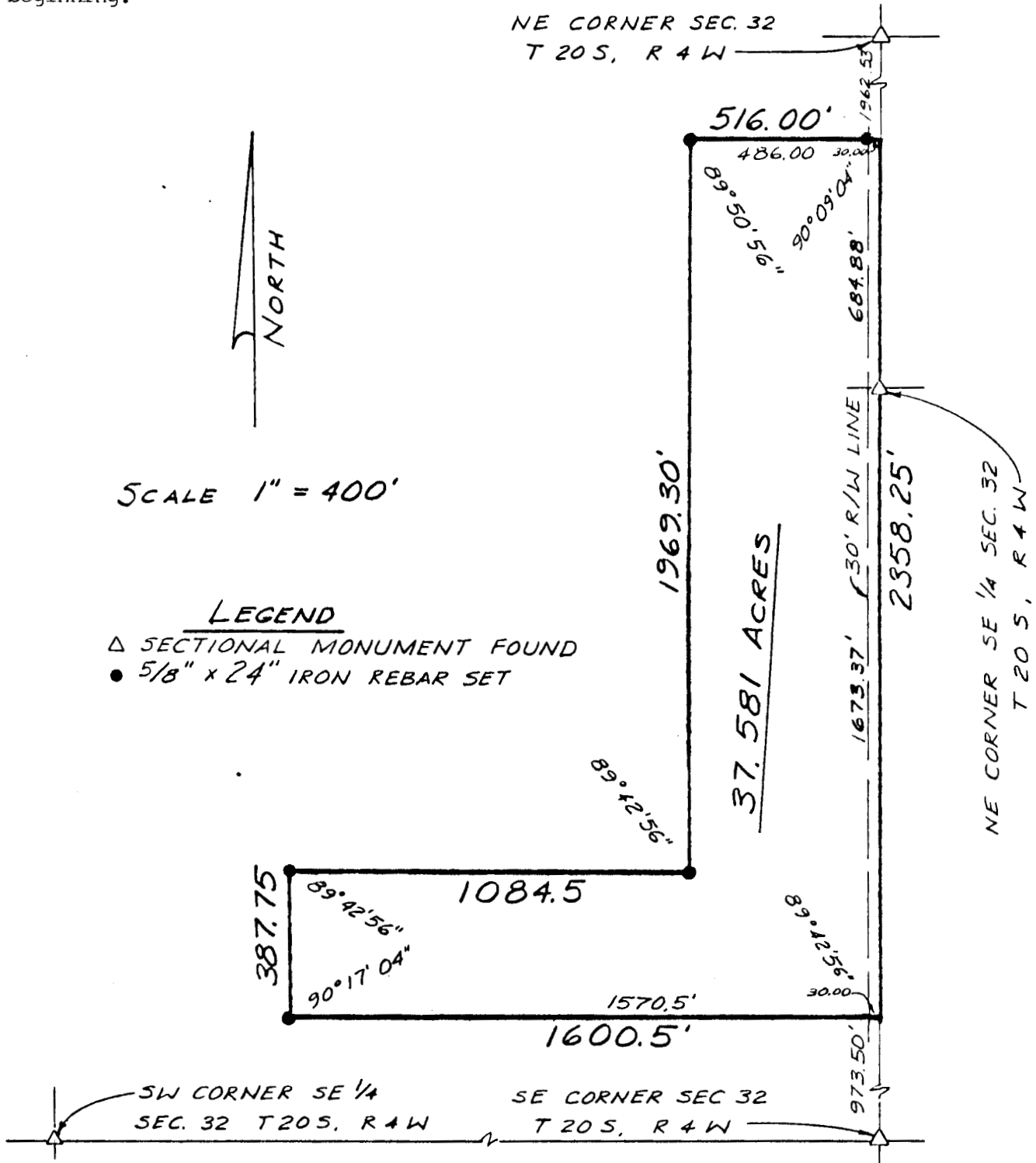

I hereby certify this plat to be a true, correct and complete representation of the property described above as surveyed under my supervision, this 16th of January, 1990.

*Daniel E. Garber*  
Daniel E. Garber RLS #683

