

SURVEY OF A TRACT OF LAND  
IN THE E1/2 SECTION 32,  
TOWNSHIP 20 S, RANGE 4W,  
MC PHERSON COUNTY, KANSAS

Center Section 32,  
Twp. 20S, Rge. 4W

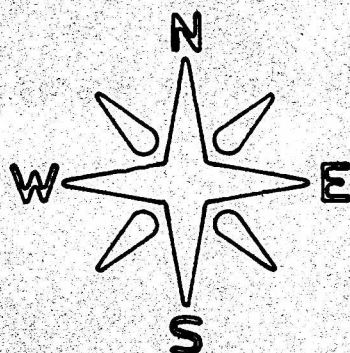

- Corners Found This Survey
- Pins Set This Survey

State of Kansas )  
County of McPherson ) SS

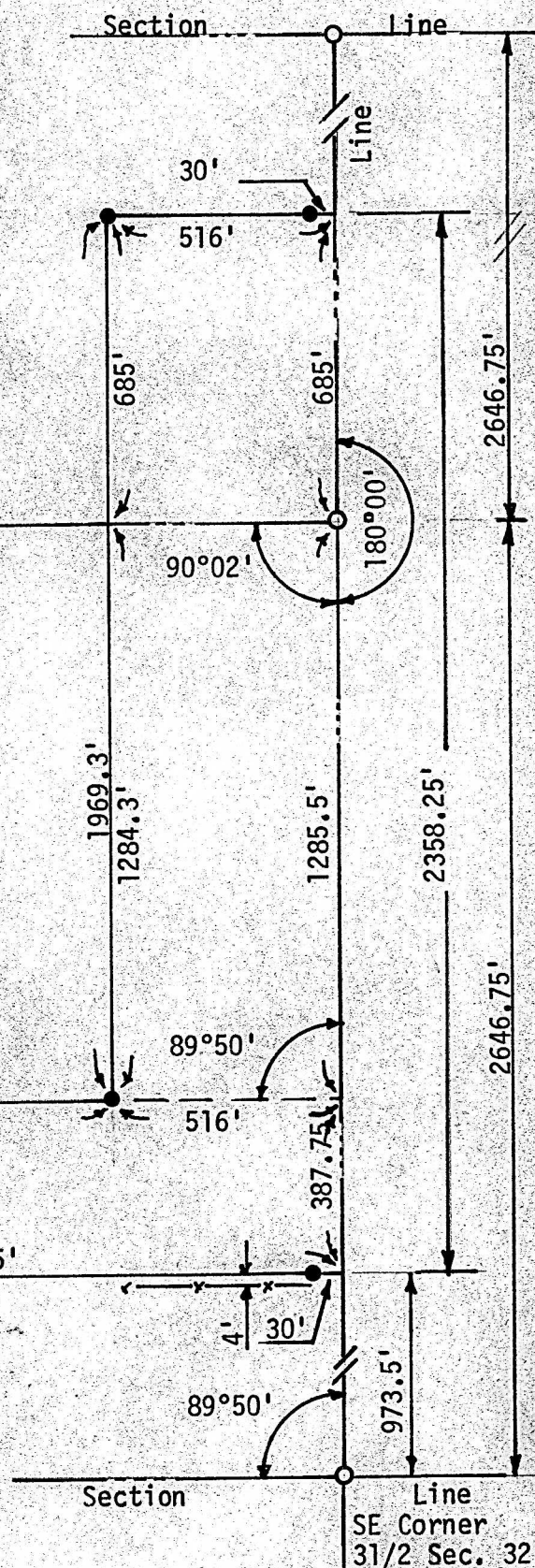

I, F. R. Rankin, County Engineer of McPherson County, Kansas, do hereby certify that under my supervision a survey was made in the E1/2 Section 32, T20S, R4W of the 6th P.M. and described as follows: Commencing at the SE corner of said Section 32; thence North on Section Line 973.5 feet to a place of beginning; thence West parallel with the South line of said section 1600.5 feet; thence North 387.75 feet; thence East 1084.5 feet to a point being 516 feet west of the East line of said section; thence North 1969.3 feet parallel with the East line of said section; thence East 516 feet to the East line of said section; thence South 2358.25 feet to the place of beginning. The land herein described contains 37.6 acres more or less. The above plat is a true exhibit of said survey as far as it is known to me.

Survey called for by Mrs. Wilbur Wiegand

Signed this 23 day of June 1972

*F. R. Rankin*  
F. R. Rankin, P. E.  
County Engineer  
McPherson, Kansas



MICROFILM