

SURVEY TRACT OF LAND IN THE
NE 1/4, SECTION 32, T20S, R4W
MCPHERSON, COUNTY

SECTION LINE

SEC. 29

SEC. 28

SEC. 32

SEC. 33



- PINS FOUND THIS SURVEY
- PINS SET THIS SURVEY

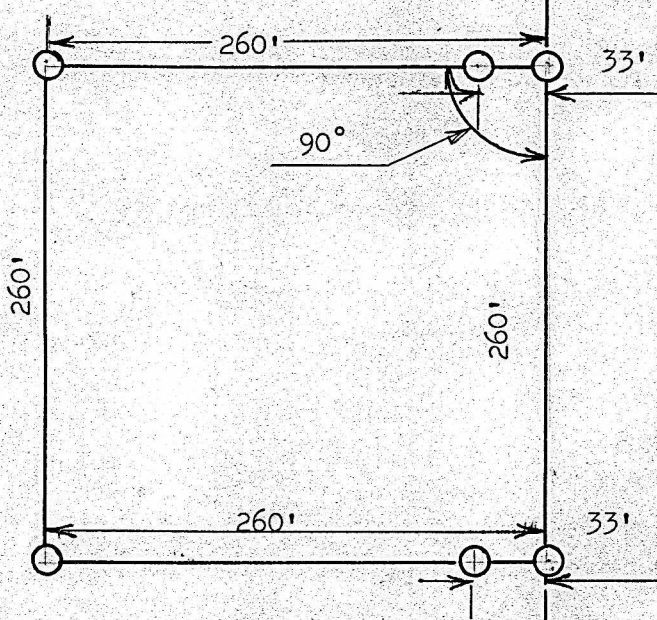

STATE OF KANSAS)
COUNTY OF MCPHERSON) SS

I, FRANCIS RANKIN, PROFESSIONAL ENGINEER OF THE STATE OF KANSAS DO HEREBY
CERTIFY THAT UNDER MY SUPERVISION A SURVEY WAS MADE IN THE NE 1/4,
SECTION 32, T20S R4W OF THE 6TH P.M. AND DESCRIBED AS FOLLOWS:

BEGINNING 740.0 FEET S SOUTH OF THE NE CORNER OF THE NE 1/4, OF SAID SECTION
32, T20S R4W; THENCE RIGHT ANGLE WEST 260.0 FEET; THENCE SOUTH 260 FEET PARALLEL
WITH SECTION LINE; THENCE EAST TO SECTION LINE 260.0 FEET; THENCE NORTH
ON SECTION LINE 260.0 FEET TO PLACE OF BEGINNING, SAID TRACT OF LAND
CONTAINS 1.55 ACRES MORE OR LESS, AND THAT THE ACCOMPANYING PLAT IS A
TRUE EXHIBIT OF SAID SURVEY AS FAR AS IT IS KNOWN TO ME.

SURVEY CALLED FOR BY WILBERT ENSZ

SIGNED THIS 30 DAY OF JUNE, 1967

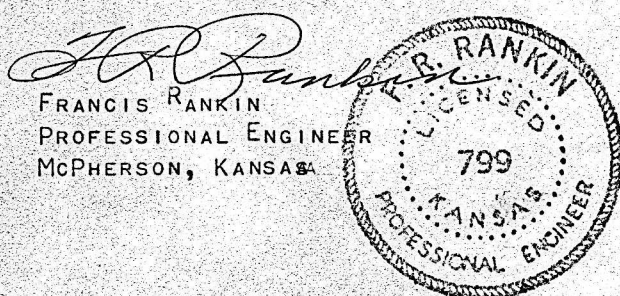

MICROFILM