

A SURVEY OF A TRACT OF LAND  
IN THE NW1/4, SECTION 32  
T20S, R3W  
MCPHERSON COUNTY, KANSAS

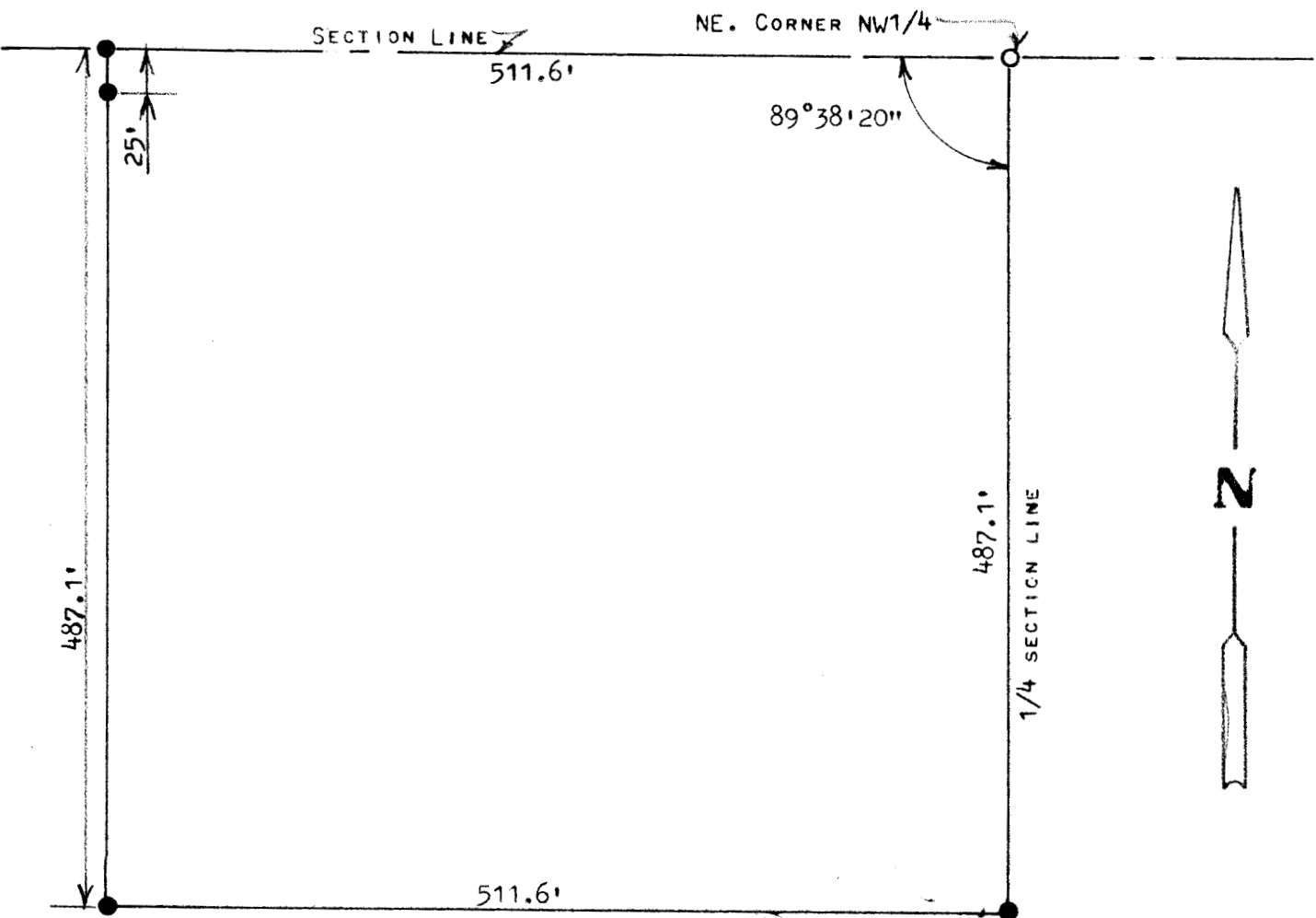

- PINS FOUND THIS SURVEY
- PINS SET THIS SURVEY

STATE OF KANSAS  
COUNTY OF MCPHERSON

I, FRANCIS RANKIN, PROFESSIONAL ENGINEER OF THE STATE OF KANSAS  
DO HEREBY CERTIFY THAT UNDER MY SUPERVISION A SURVEY WAS MADE OF  
A TRACT OF LAND IN THE NW1/4, SECTION 32, T20S, R3W OF THE 6TH P.M  
AND DESCRIBED AS FOLLOWS:

BEGINNING AT THE NE CORNER OF THE SAID NW1/4, SECTION 32, T20S,  
R3W; THENCE SOUTH ON 1/4 SECTION LINE 487.1 FEET; THENCE WEST  
511.6 FEET; THENCE NORTH TO SECTION LINE 487.1 FEET; THENCE EAST  
ON SECTION LINE 511.6 FEET AND TO PLACE OF BEGINNING, SAID TRACT  
OF LAND CONTAINS 5.7 ACRES MORE OR LESS, AND THAT THE ACCOMPANYING  
PLAT IS A TRUE EXHIBIT OF SAID SURVEY AS FAR AS IT IS KNOWN TO ME.

SURVEY CALLED FOR BY BENJ J. STUCKY

SIGNED THIS 27 DAY OF NOVEMBER, 1972

*Francis Rankin*  
FRANCIS RANKIN  
PROFESSIONAL ENGINEER  
MCPHERSON, KANSAS

