

T20S, R2W, MCPHERSON COUNTY, KANSAS

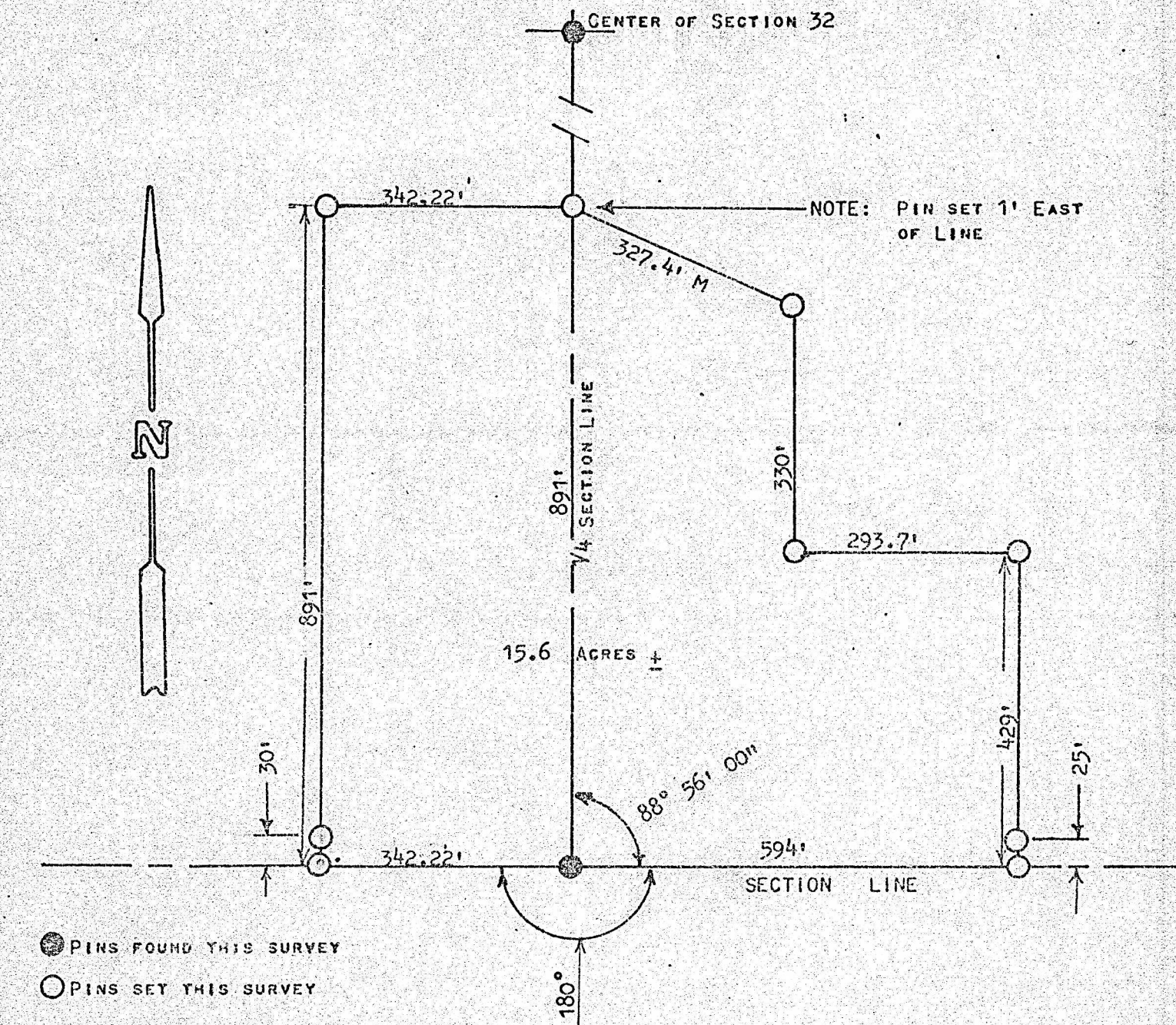

STATE OF KANSAS            )  
COUNTY OF MCPHERSON    )   SS

I, MELVIN FERGUSON, COUNTY ENGINEER OF McPHERSON COUNTY, KANSAS, DO HEREBY CERTIFY THAT UNDER MY SUPERVISION A SURVEY WAS MADE IN THE SOUTH  $\frac{1}{2}$  OF SECTION 32, T20S, R2W, OF THE 6TH P.M., AND DESCRIBED AS FOLLOWS:

BEGINNING AT THE SW CORNER OF THE SE  $\frac{1}{4}$  OF SAID SECTION 32; THENCE EAST 594 FEET ON SECTION LINE; THENCE NORTH 429 FEET PARALLEL TO  $\frac{1}{4}$  SECTION LINE; THENCE WEST 293.7 FEET PARALLEL WITH SECTION LINE; THENCE NORTH 330 FEET, PARALLEL WITH  $\frac{1}{4}$  SECTION LINE; THENCE NORTHWESTERLY 327.4 FEET, MORE OR LESS, TO A POINT ON THE  $\frac{1}{4}$  SECTION LINE, SAID POINT BEING 891 FEET NORTH OF THE POINT OF BEGINNING; THENCE WEST 342.22 FEET, PARALLEL WITH SECTION LINE; THENCE SOUTH 891 FEET, PARALLEL WITH  $\frac{1}{4}$  SECTION LINE; THENCE EAST ON SECTION LINE 342.22 FEET TO POINT OF BEGINNING.

SAID TRACT CONTAINS 15.6 ACRES, MORE OR LESS.

I ALSO CERTIFY THAT THE ABOVE PLAT IS A TRUE EXHIBIT OF SAID SURVEY AS FAR AS IT IS KNOWN TO ME.

**SURVEY CALLED FOR BY JOE GOERING.**

SIGNED THIS 31<sup>st</sup> DAY OF MAY, 1974.

*Melvin Ferguson*  
MELVIN FERGUSON  
COUNTY ENGINEER  
MC PHERSON COUNTY, KANSAS 6772



A circular professional seal for Melvin V. Ferguson, a Licensed Professional Engineer in the State of Kansas. The seal features the text "MELVIN V. FERGUSON" at the top, "LICENSED" in the center, "KANSAS" at the bottom, and "PROFESSIONAL ENGINEER" around the inner edge. The license number "6772" is prominently displayed in the center.

**MICROFILM**