

DESCRIPTION:
THE EAST HALF OF THE NORTHWEST QUARTER OF SECTION 32, TOWNSHIP 19 SOUTH, RANGE 5 WEST OF THE 6TH PRINCIPAL MERIDIAN, MCPHERSON COUNTY, KANSAS.

- GENERAL NOTES:
- 1) SECTION CORNER REFERENCE TIES FILED WITH THE KANSAS STATE HISTORICAL SOCIETY AND THE MCPHERSON COUNTY PUBLIC WORKS DEPARTMENT AS REQUIRED BY KSA 1987 SUPP. 58-2011.
 - 2) NO TITLEWORK WAS PROVIDED BY CLIENT FOR SUBJECT PROPERTY. ALL EASEMENTS AND RIGHTS-OF-WAY AFFECTING SUBJECT PROPERTY MAY NOT BE SHOWN.

SURVEYORS CERTIFICATE:
I HEREBY CERTIFY THAT THIS SURVEY WAS MADE UNDER MY SUPERVISION ON DECEMBER 26, 2023.

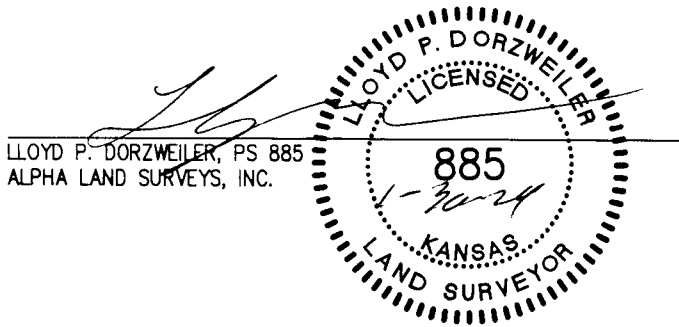

- LEGEND
- - FOUND SURVEY MONUMENT
 - △ - FOUND SECTION SUBDIVISION CORNER
 - ⊗ - FOUND "X" CUT IN CONCRETE
 - ▲ - SET 1/2"x24" REBAR WITH PLASTIC CAP STAMPED "ALPHA OLS-184"
 - ⊙ - SET "X" CUT IN CONCRETE
 - ⊠ - RIGHT-OF-WAY MARKER
 - R - RECORD
 - M - MEASURED
 - C - CALCULATED MEASURE
 - PRO - PRORATED
 - POB - POINT OF BEGINNING
 - K.S.H.S. - KANSAS STATE HISTORICAL SOCIETY

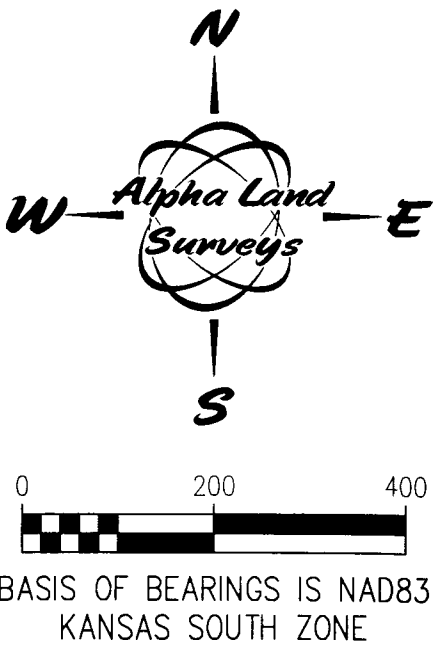

SURVEY FOR: LES TOEWS	
SURVEY TYPE: BOUNDARY	
Alpha Land Surveys, Inc. 102 EAST 4TH AVENUE HUTCHINSON, KANSAS 67501 PH: (620) 728-0012 FAX: (620) 728-0413	
SURVEY DATE: 12/26/2023	PLOT DATE: 12/27/2023
DRAWN BY: KP	PROJ. NO.: 230313B
CHECKED BY: LPD	SHEET 1 OF 1