

Survey of a tract of Land in the  
S1/2, SW1/4, Section 32, T19S R4W  
McPherson Kansas

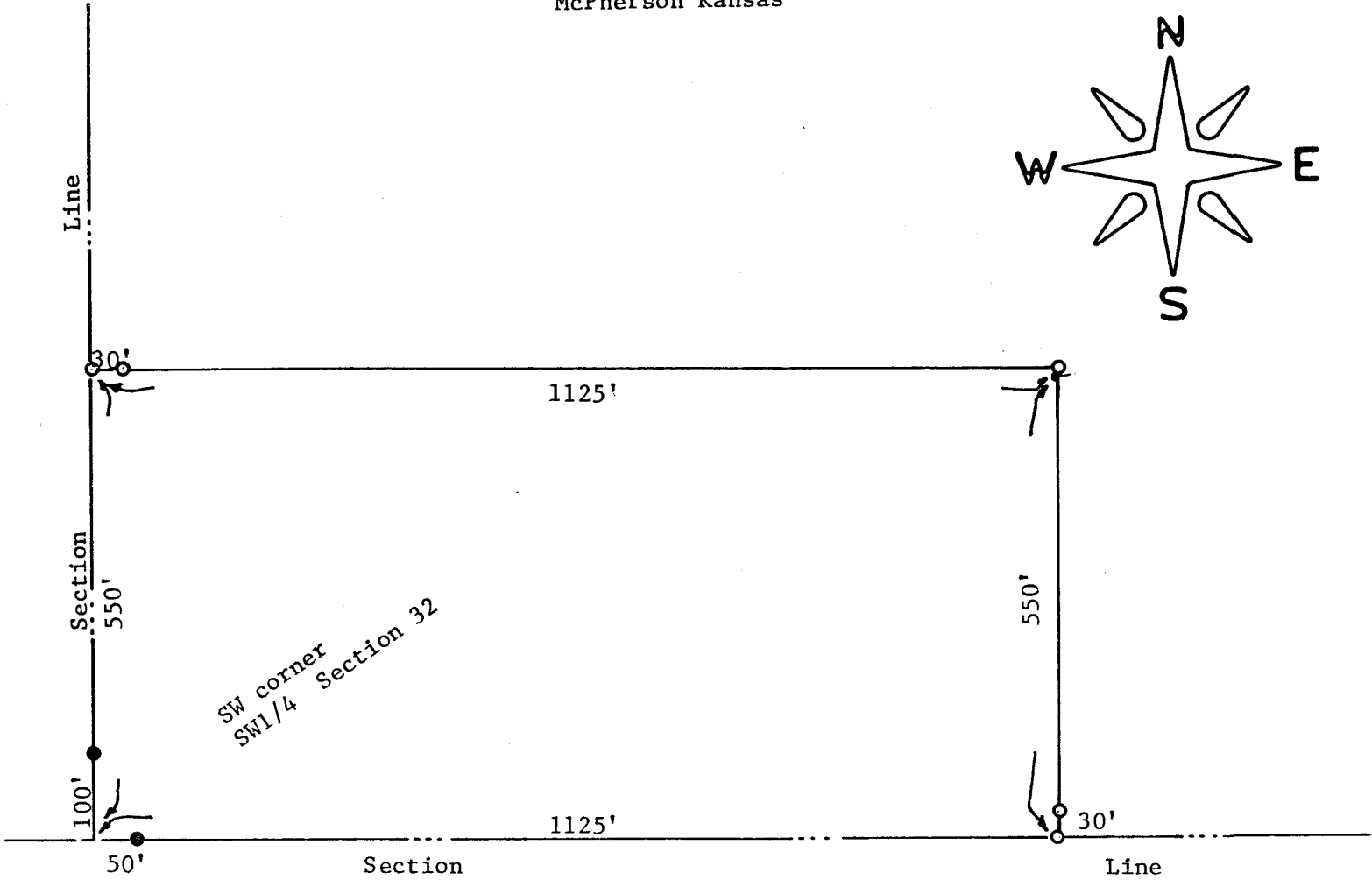

- Witness corners set this survey
- Property corners set this survey

State of Kansas       )  
County of McPherson )   S.S.

I, J.L. Griffis, Licensed Land Surveyor in the State of Kansas, do hereby certify that under my supervision a survey was made in the S1/2 SW1/4 Section 32, T19S R4W of the 6th. P.M. and described as follows:  
Beginning at the SW corner of said SW1/4, thence North 550 feet, thence East 1125 feet, thence South 550 feet to the South line of said SW1/4 thence West 1125 feet to the place of beginning, the land herein described contains 14.2 acres more or less and the above plat is a true exhibit of said survey as far as it is known to me.

Survey requested by Howard Sawyer

Signed this 9th day December 1975

J.L. Griffis  
*J.L. Griffis*  
McPherson Kansas