

***Garber Surveying
Service, P.A.***

423 West 1st Ave. • Hutchinson, Kansas 67501
Phone 316 665-7032 • FAX 316 663-7401

Proj. No. G94-129

SURVEY FOR: JANTZ IMPLEMENT

DESCRIPTION: A strip of land in the Southwest Quarter of Section 32, Township 19 South, Range 3 West of the 6th Principal Meridian more particularly described on the attached sheet.

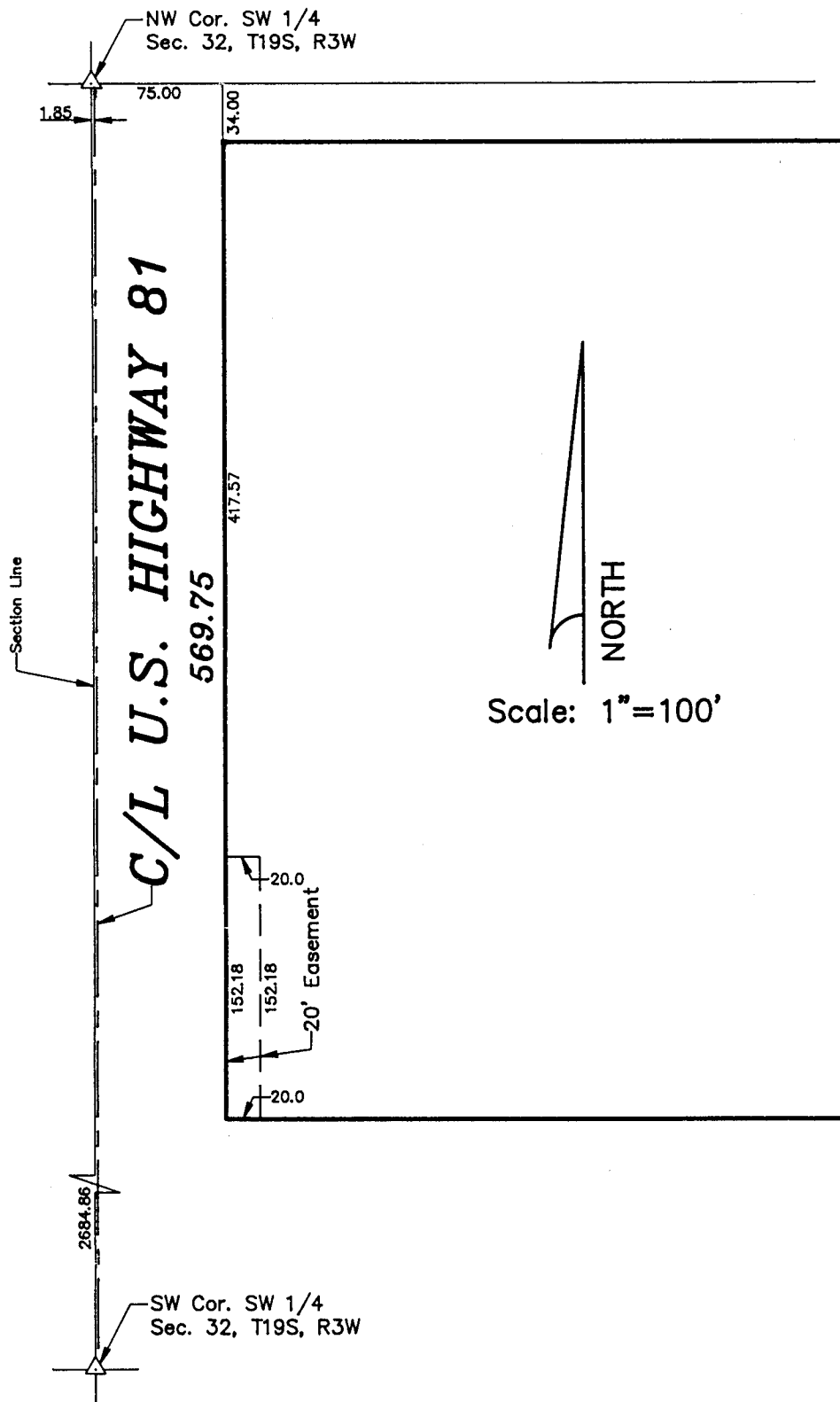

SURVEYOR'S CERTIFICATE:

I hereby certify this plat to be a true, correct and complete representation of the property described above and on the attached sheet as surveyed under my supervision.

Dated: April 4, 1994

Daniel E. Garber RLS #683