

A SURVEY IN THE NE 1/4
SECTION 32, T19S, R3W

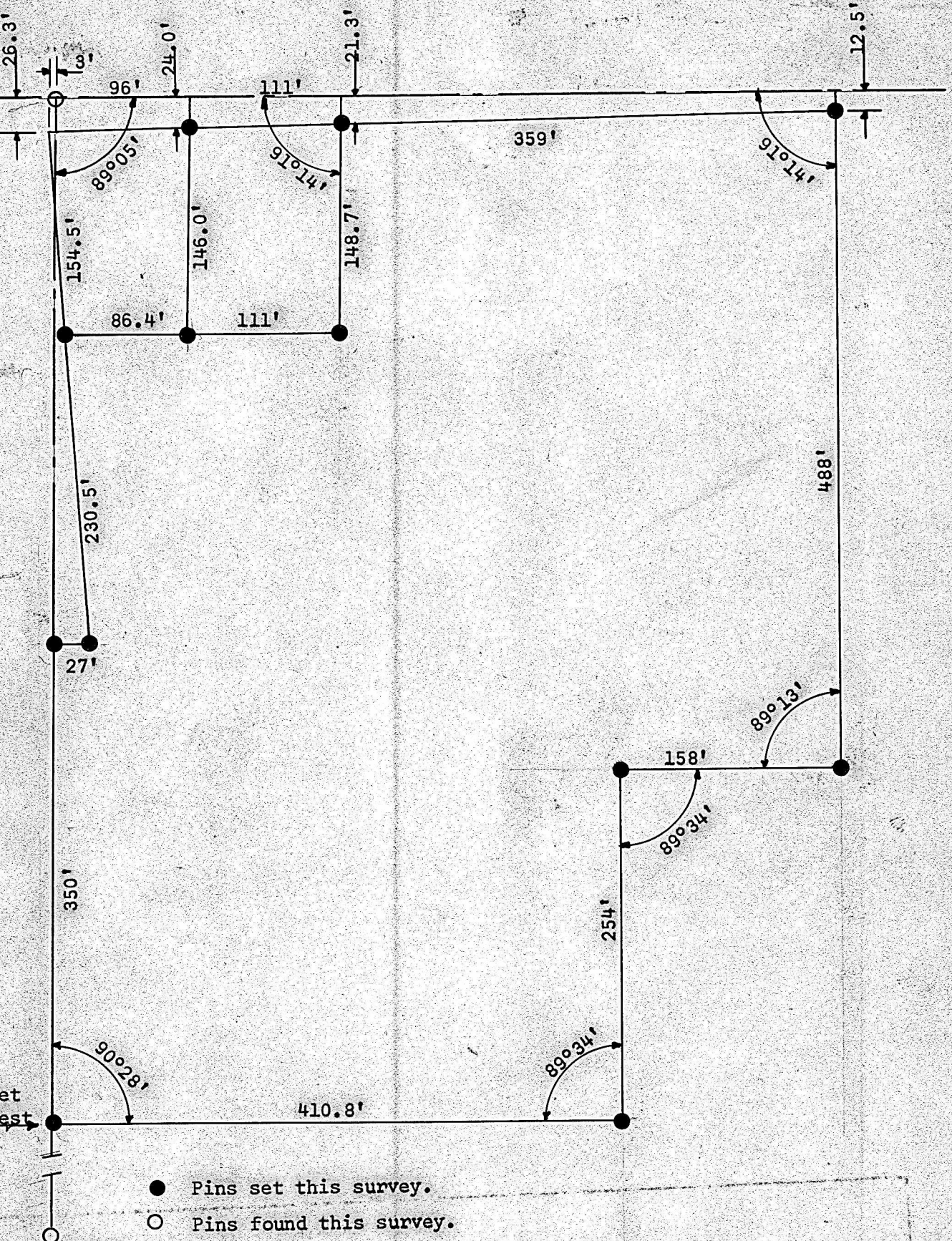

- Pins set this survey.
- Pins found this survey.

e of Kansas) SS
ty of McPherson)

, Francis Rankin, County Engineer of McPherson County, Kansas, do hereby certify that,
d cause to be done on the 11th day of February, 1963 a survey in the NE 1/4 Section
19S-R3W of the 6th P.M., and that the said tract is described as follows:

ommencing at the NW 1/4 corner NE 1/4 Section 32, T19S, R3W of the 6th P.M., thence
feet east on said section line, thence 12.5 feet south parallel with the Missouri
fic Railroad to a point of beginning, thence 488 feet south parallel with said
road, thence west 158 feet, thence south 254 feet, thence west 410.8 feet to the
section line of said 1/4 section, thence north on said 1/4 section line 350 feet,
ce 27 feet east, thence 230.5 feet northwesterly to a point 9.05 feet east of said
ion line and 180.8 feet south of the NW corner of the NE 1/4 of said section, thence
86.4 feet to a point 170 feet south of said section line, thence east 111 feet
lled with said section line, thence north 148.7 feet to a point 21.3 feet south of
section line, thence 359 feet east to the point of beginning and that the
mpanying plat is a true exhibit of said survey as far as I am known to me.

February, 1963

MICROFILM

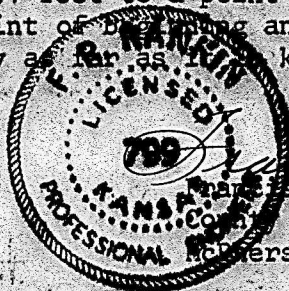

Francis Rankin
County Engineer
McPherson County