

A Survey In The SE 1/4 Section  
32, T19S, R3W

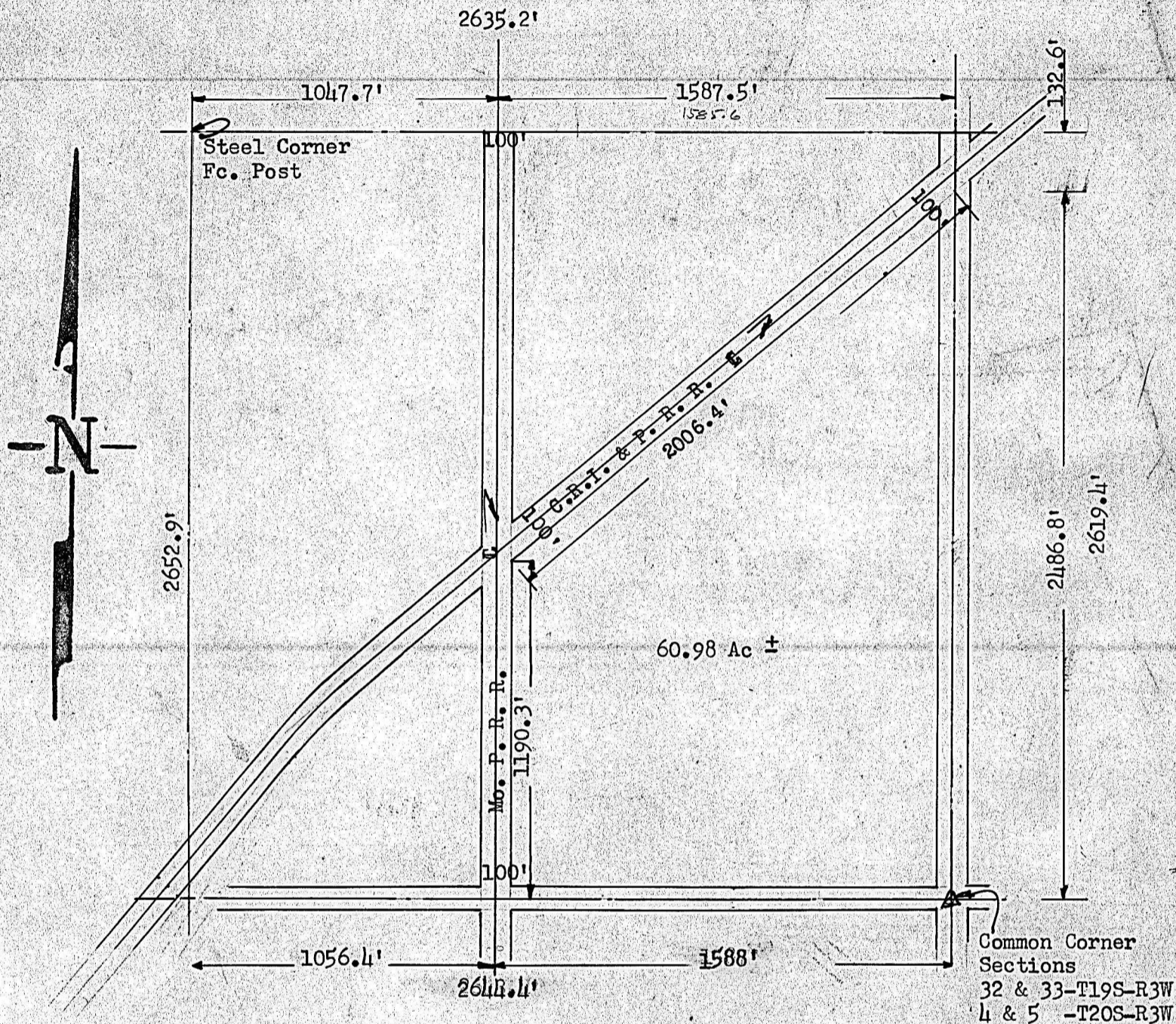

County of McPherson) SS  
State of Kansas )

I, Francis D. Wagner, County Engineer of McPherson County, Kansas, do hereby certify that I did cause to be done on the 6th day of January, 1956 a survey in the SE 1/4 Section 32, T19S, R3W of the 6th PM described as follows:

Beginning at the Southeast corner of Section 32, T19S, R3W, thence North along the section line 2486.8' feet to a point where the section line and South C.R.I. and P. Railroad right-of-way line intersect, thence in a southwesterly direction along said right-of-way 2006.4' feet to a point where said right-of-way intersects east line of the Mo. P. Railroad right-of-way, thence south along said east right-of-way 1190.3' feet to the south section line of Southeast quarter of section 32, T19S, R3W, thence east 1538' feet along said section line to place of beginning, said tract of land contains 64.89' acres more or less, excepting that part used for highway purposes which contains 3.91 Ac more or less.

and that the accompanying plat is a true exhibit of said survey

*Francis D. Wagner*

Francis D. Wagner  
County Engineer

January 6, 1956

MICROFILMED