

For your information

SHEET NO. 1 OF 2

PROJECT NO. S-B-1172

BY P.O. DATE 12-10-75

moser & associates consulting engineers

500 Main
Newton, Ks. 67114
(316) 283-5298

6 East Second
Lee's Summit, Mo. 64063
(816) 524-0183

800 Oregon
Hiawatha, Ks.
(913) 742-3511

CLIENT Farmland Industries Inc., McPherson, Kansas

LEGAL DESCRIPTION: Tracts 1 thru 4

Beginning at a Point 704.0 feet West and 30 feet North of the SE corner Sec. 32, T₁₉S, R₃W of the 6th P.M., McPherson County, Kansas; Thence North 0°14'40" and parallel with East Line said Sec., 700 feet, Thence North 90° West and parallel said Section, 832.12 feet to East line Missouri-Pacific R/R Right-of-way, Thence S 0°13'30" E. along parallel with said Right-of-way, 700 feet to North line of County R Thence N. 90° East along said Right-of-way 832.34 feet to point of beginning. Said containing 13.37 acres.

Legal descriptions of each tract on page 2.

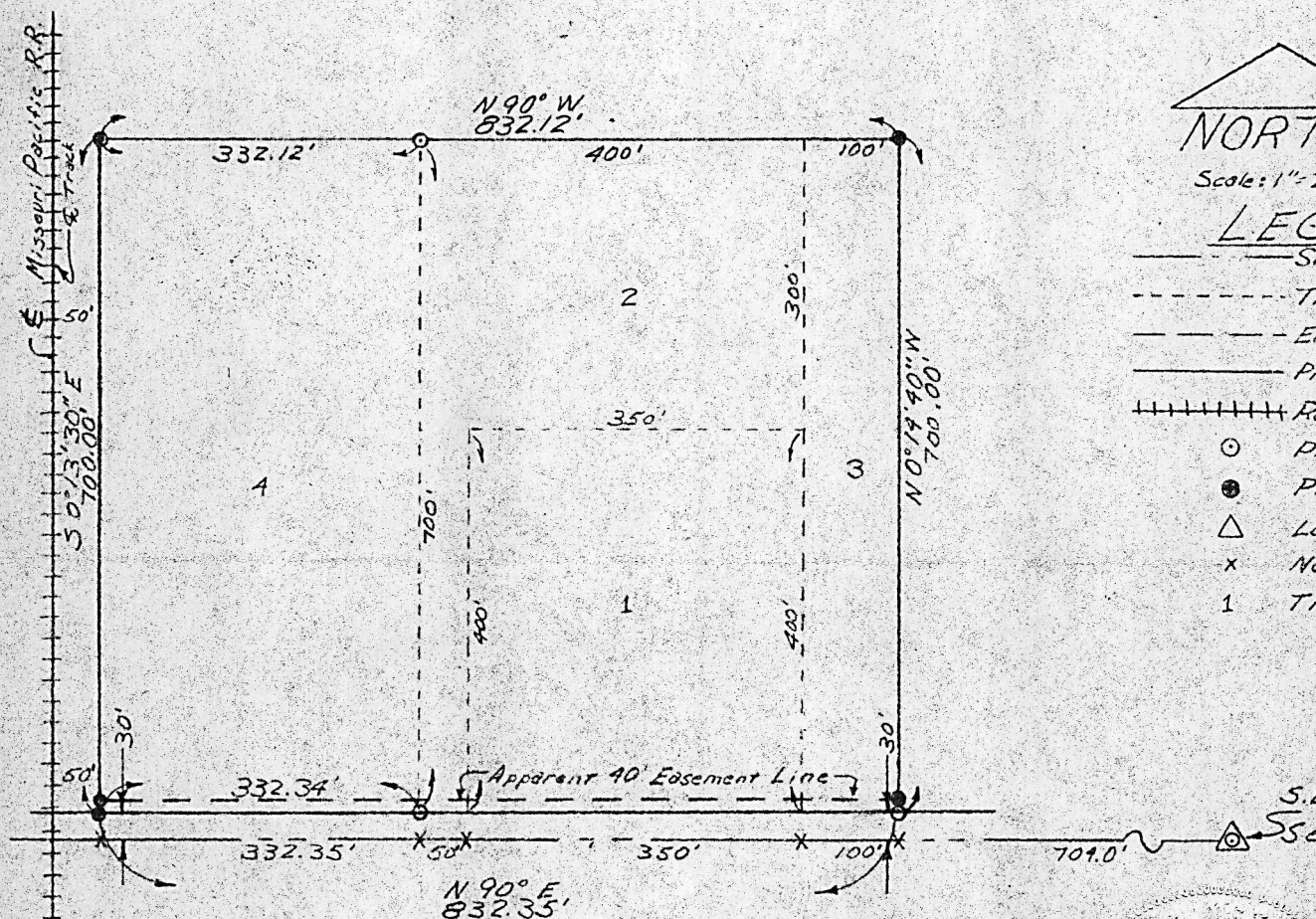

I Hereby Certify that the above survey completed 12-10-75 was made under my supervision and is correct to the best of my knowledge.

LeRoy E Metzler
LeRoy E. Metzler, L.S.

MICROFILM