

A SURVEY IN THE NW 1/4 OF  
SECTION 32, T19S, R3W  
MC PHERSON COUNTY, KANSAS

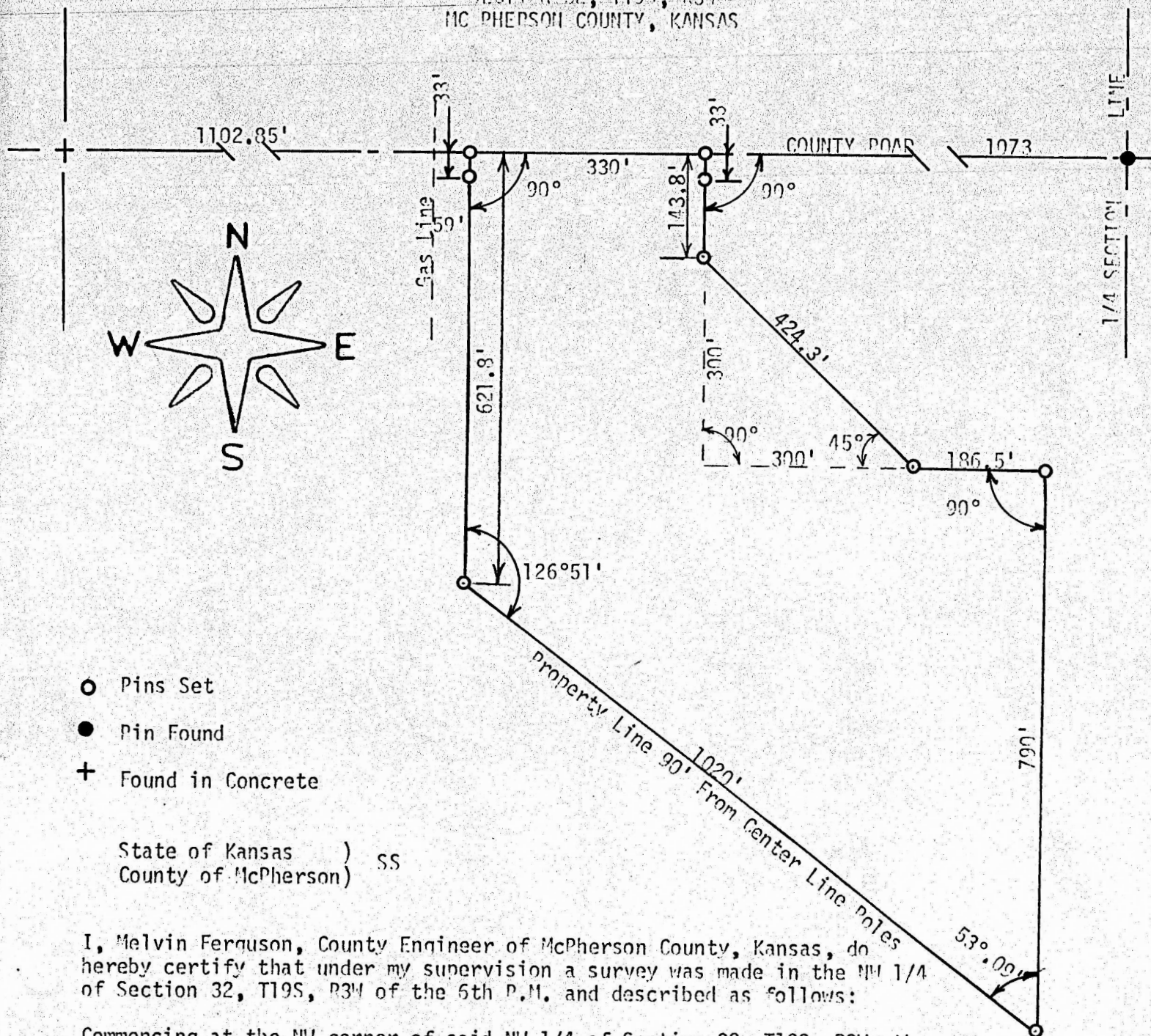

State of Kansas )  
County of McPherson) SS

I, Melvin Ferguson, County Engineer of McPherson County, Kansas, do hereby certify that under my supervision a survey was made in the NW 1/4 of Section 32, T19S, R3W of the 6th P.M. and described as follows:

Commencing at the NW corner of said NW 1/4 of Section 32, T19S, R3W; thence East on Section Line 1102.85 feet, to the place of beginning; thence right angle South 621.8 feet to a point 50 feet Northerly of the 40 feet power line right-of-way; thence Southeasterly and parallel to the right-of-way 1020 feet; Thence North parallel with west property line 790 feet; thence West parallel with the Section Line 186.5 feet; thence Northwest deflection angle, right 45°, a distance of 424.3 feet; thence North parallel with the West property line 143.8 feet and to the Section Line; thence West 330 feet to the place of beginning. Said tract of land contains 13.46 acres more or less and I certify that the above plat is a true exhibit of said survey as far as it is known to me.

Survey called for by the Board of Public Utilities

Signed on this 19<sup>th</sup> day of March, 1974

*Melvin Ferguson*  
Melvin Ferguson, P. E.  
County Engineer  
McPherson County, Kansas

