

NW 1/4 SECTION 32, T19S, R3W
MC PHERSON COUNTY, KANSAS

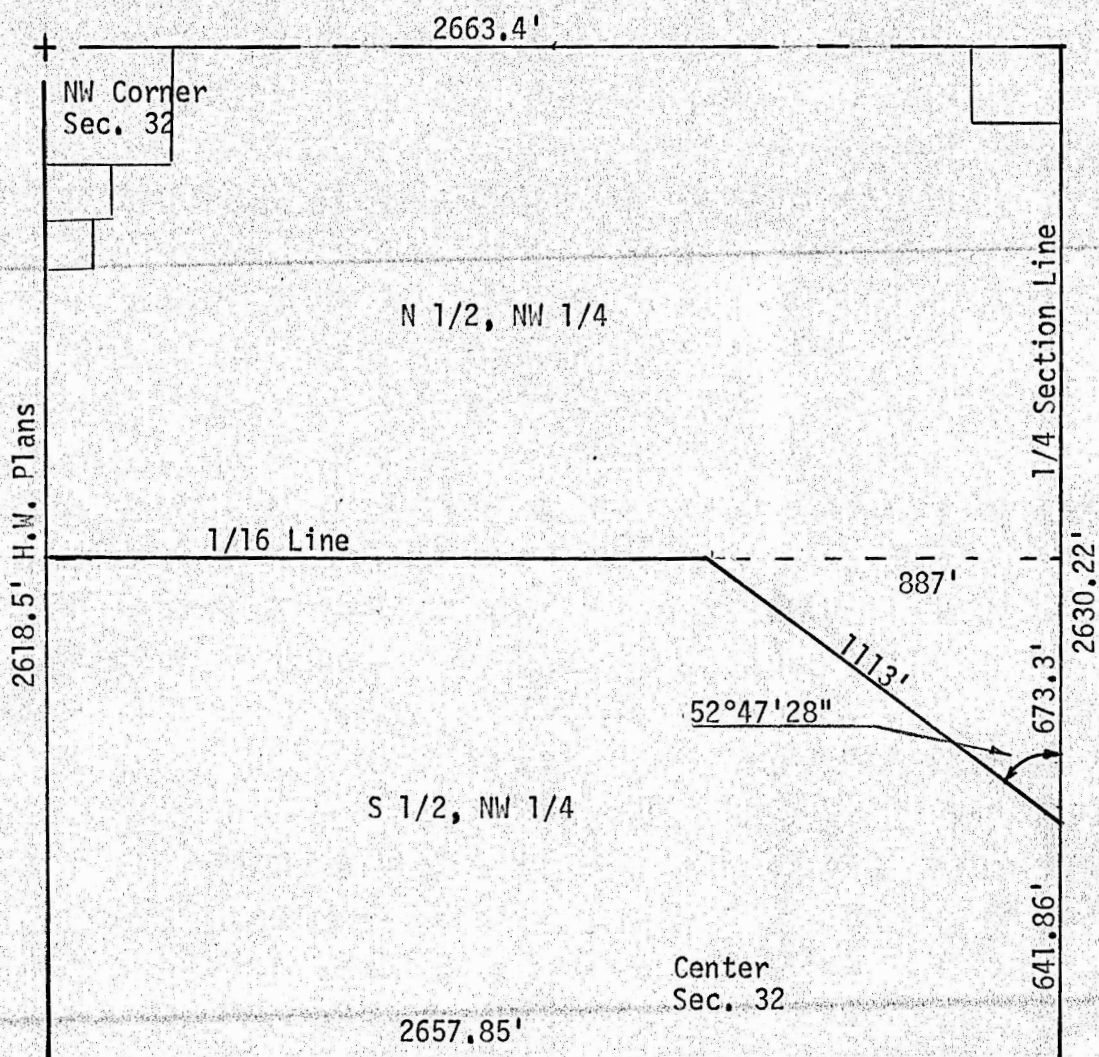

A tract of land in the S 1/2, NW 1/4 Section 32, T19S, R3W of the 6th P.M. described as follows:

Beginning 641.86 feet North of the Center of Section 32, T19S, R3W. Said point is the southerly 60 foot right-of-way of the Board of Public Utilities power line; thence Northwesterly along the right-of-way line, a deflection angle left 52°47'28", a distance of 1113 feet more or less to the North property line of the S 1/2, NW 1/4 of said Section 32; thence East on 1/16 line 887 feet more or less to the 1/4 Section line; thence 673.3 feet So. to place of beginning. Said tract of land contains 6.86 acres more or less.