

A SURVEY OF A TRACT OF LAND IN THE SE1/4,
SECTION 32, T19S, R2W, MCPHERSON, KANSAS

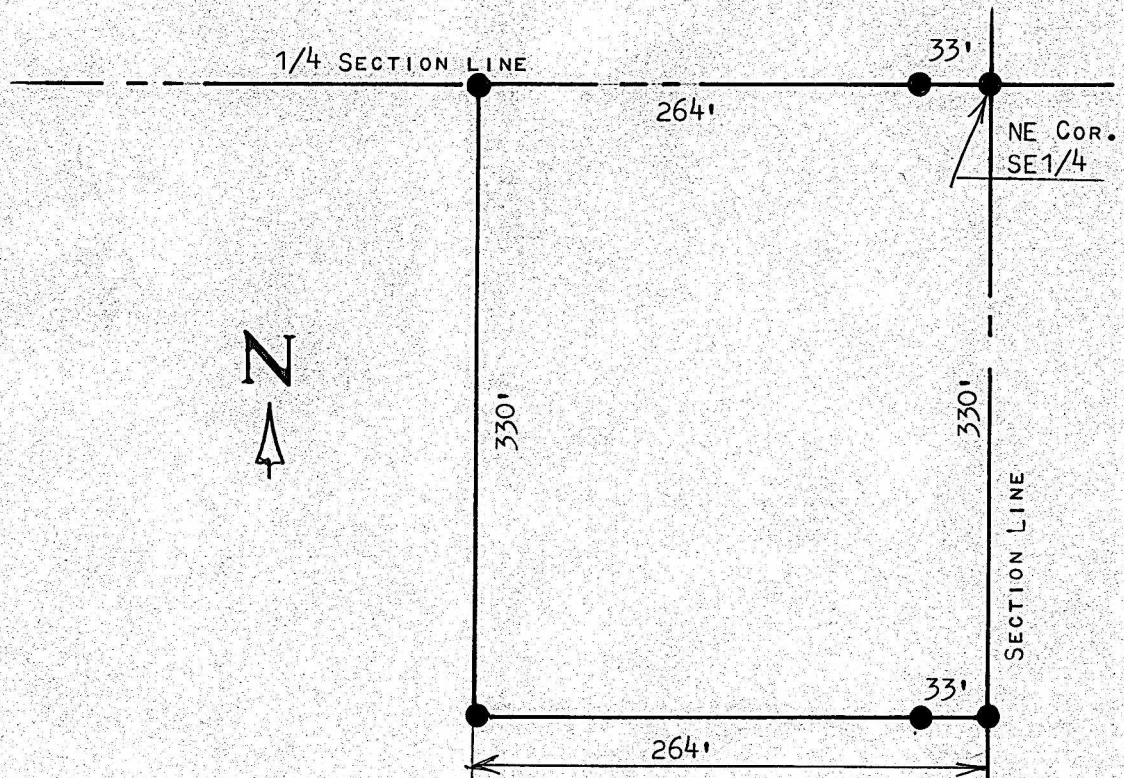

● PINS SET THIS SURVEY

STATE OF KANSAS)
COUNTY OF MCPHERSON) SS

I, MELVIN FERGUSON, PROFESSIONAL ENGINEER OF THE STATE OF KANSAS DO
HEREBY CERTIFY THAT UNDER MY SUPERVISION A SURVEY WAS MADE OF A TRACT
OF LAND IN THE SE1/4, SECTION 32, T19S, R2W OF THE 6TH P.M. AND
DESCRIBED AS FOLLOWS;

BEGINNING AT THE NE CORNER OF SAID SE1/4, SECTION 32, T19S, R2W;
THENCE WEST ON 1/4 SECTION LINE 264 FEET; THENCE SOUTH PARALLEL WITH
SECTION LINE 330 FEET; THENCE EAST TO SECTION LINE 264 FEET; THENCE
NORTH ON SECTION LINE 330 FEET TO PLACE OF BEGINNING, SAID TRACT OF
LAND CONTAINS 2.0 ACRES MORE OR LESS, AND THAT THE ABOVE PLAT IS A
TRUE EXHIBIT OF SAID SURVEY AS FAR AS IT IS KNOWN TO ME.

SURVEY CALLED FOR BY STEVE JOHNSON

SIGNED THIS 28th DAY OF JUNE, 1976

Melvin Ferguson
MELVIN FERGUSON
PROFESSIONAL ENGINEER
MCPHERSON, KANSAS

