

Garber Surveying Service, P.A.

217 East 1st, Suite 16 Hutchinson, KS 67501

Proj. No. G85-402

Survey for: Glen Johnson

DESCRIPTION: Beginning at the Northwest corner of the Northwest quarter of Section 32, Township 18 South, Range 3 West of the 6th Principal Meridian; thence East along the North line of said Northwest quarter 770.89 feet; thence with a deflection angle $133^{\circ}52'57''$ right-Southwest 1114.10 feet to a point on the West line of said Northwest quarter that is 803.00 feet South of the Northwest corner of said Northwest quarter; thence with a deflection angle $136^{\circ}12'58''$ right-North along the West line of said Northwest quarter 803.00 feet to the point of beginning containing 7.11 acres in McPherson County, Kansas subject to a road right-of-way easement across the North 33.00 feet and the West 30.00 feet thereof.

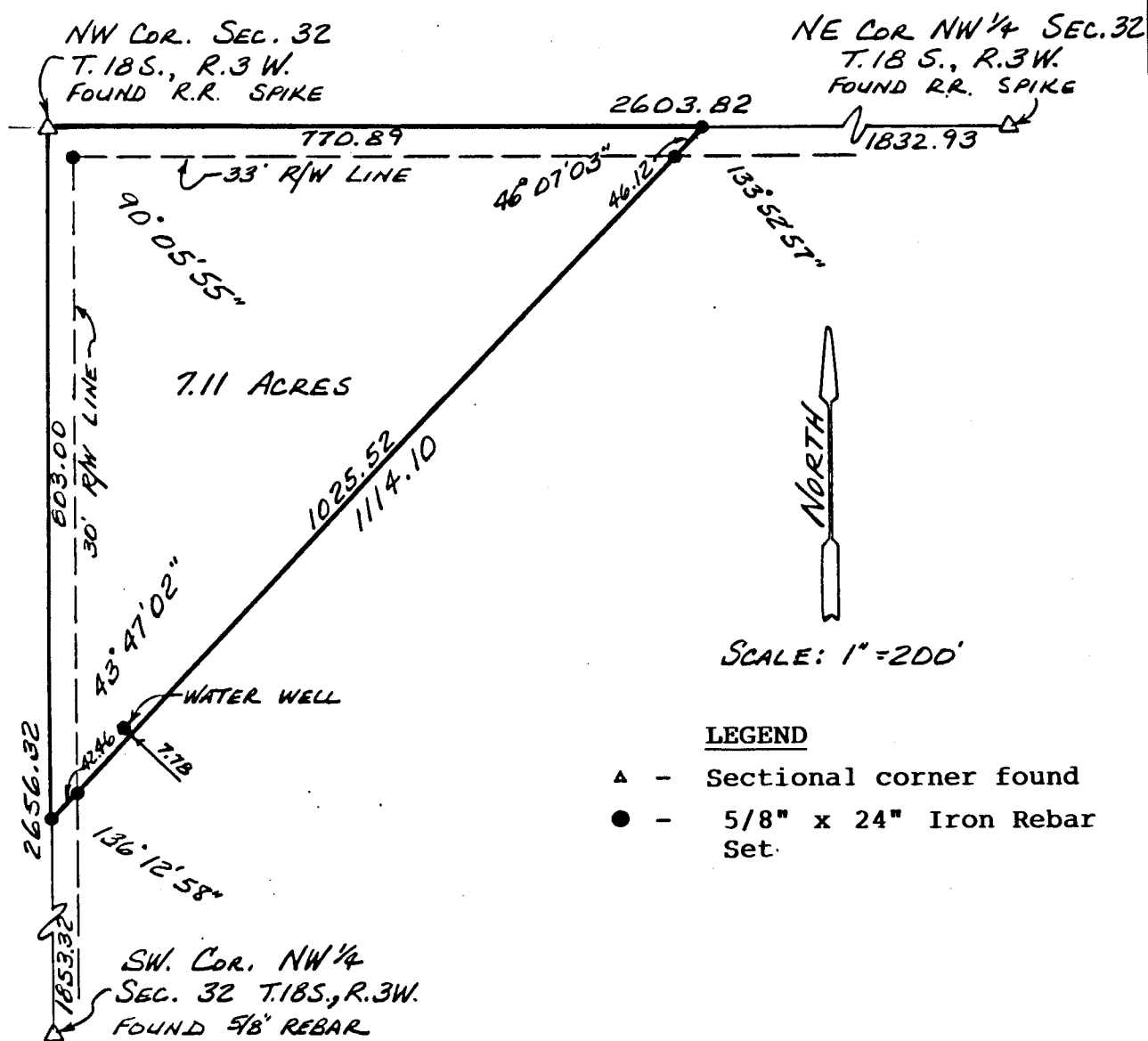

Surveyor's Certificate:

I hereby certify this plat to be a true, correct and complete representation of the property described above, as surveyed under my supervision, this 13th of September, 1985.

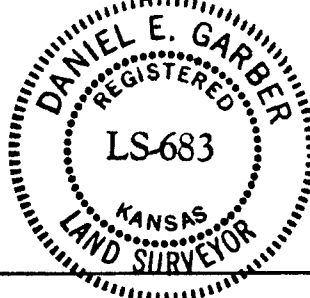

Daniel E. Garber
Daniel E. Garber RLS #683