

A SURVEY OF A TRACT OF LAND IN THE NW1/4, NE1/4
OF SECTION 32, T18S - R3W

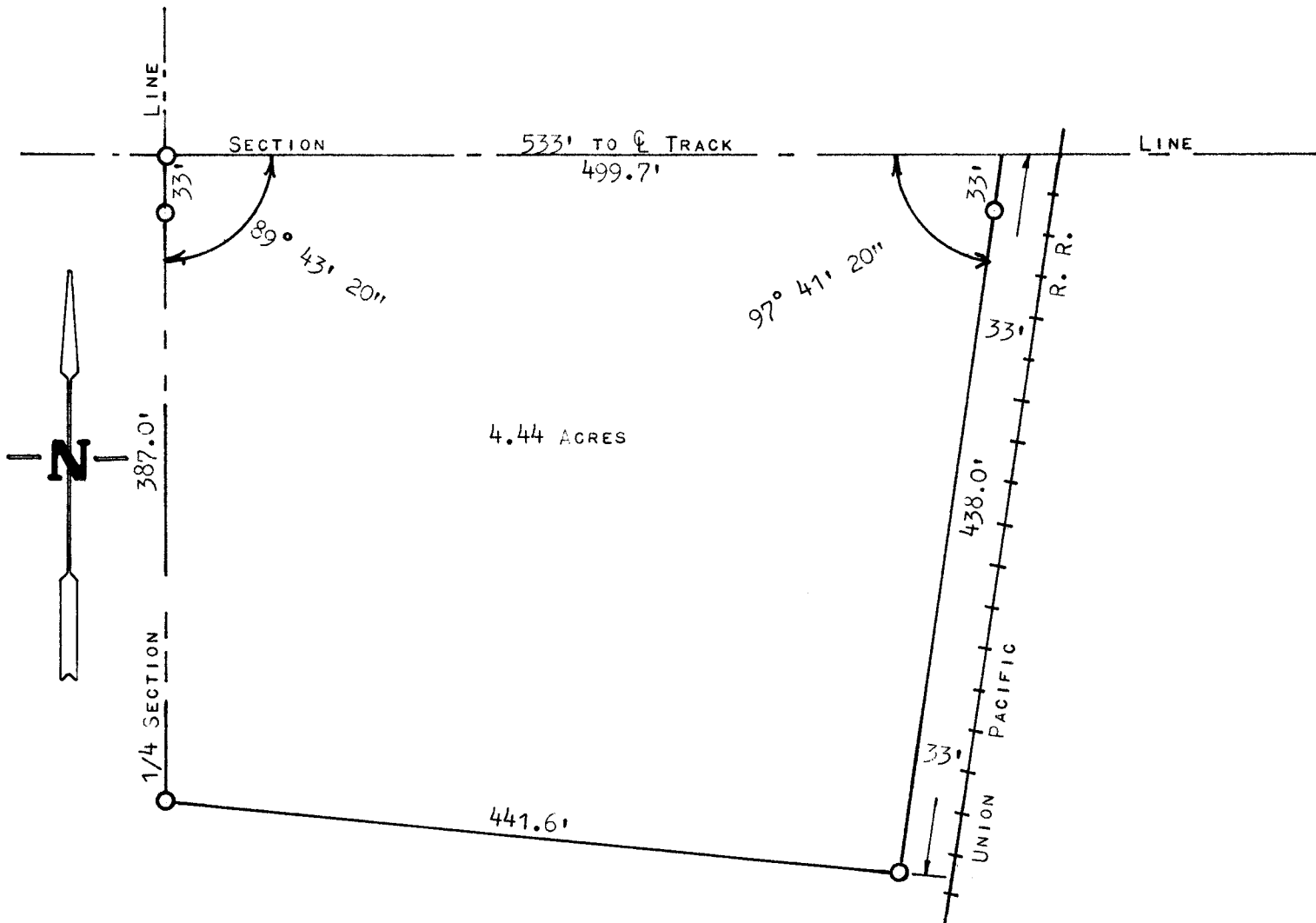

OPINS SET THIS SURVEY

STATE OF KANSAS)
COUNTY OF McPHERSON)
SS

I, F. R. RANKIN, COUNTY ENGINEER OF McPHERSON COUNTY, KANSAS,
DO HEREBY CERTIFY THAT UNDER MY SUPERVISION A SURVEY WAS MADE IN
THE NE1/4 OF SECTION 32, T18S - R3W OF THE 6TH P.M. AND DESCRIBED
AS FOLLOWS:

BEGINNING AT THE NW CORNER OF THE NE1/4 OF SAID SECTION 32,
THENCE EAST, ALONG SECTION LINE, 499.7 FEET; THENCE SOUTH, ALONG
THE RAILROAD RIGHT-OF-WAY, 438.0 FEET; THENCE WEST, TO THE 1/4
SECTION LINE, 441.6 FEET; THENCE NORTH, ON THE 1/4 SECTION LINE,
387.0 FEET TO THE PLACE OF BEGINNING. SAID TRACT CONTAINS 4.44
ACRES MORE OR LESS.

I, ALSO CERTIFY THAT THE ABOVE TRACT IS A TRUE EXHIBIT OF SAID
SURVEY AS FAR AS IT IS KNOWN TO ME.

SURVEY CALLED FOR BY HARRY LEDELL.

SIGNED ON THIS 25 DAY OF JANUARY, 1973.

F. R. Rankin
F. R. RANKIN

COUNTY ENGINEER

McPHERSON CO., KANSAS

MICROFILM