

A SURVEY OF A TRACT OF LAND IN THE
SW1/4, SECTION 32, T18S, R2W
MCPHERSON COUNTY, KANSAS

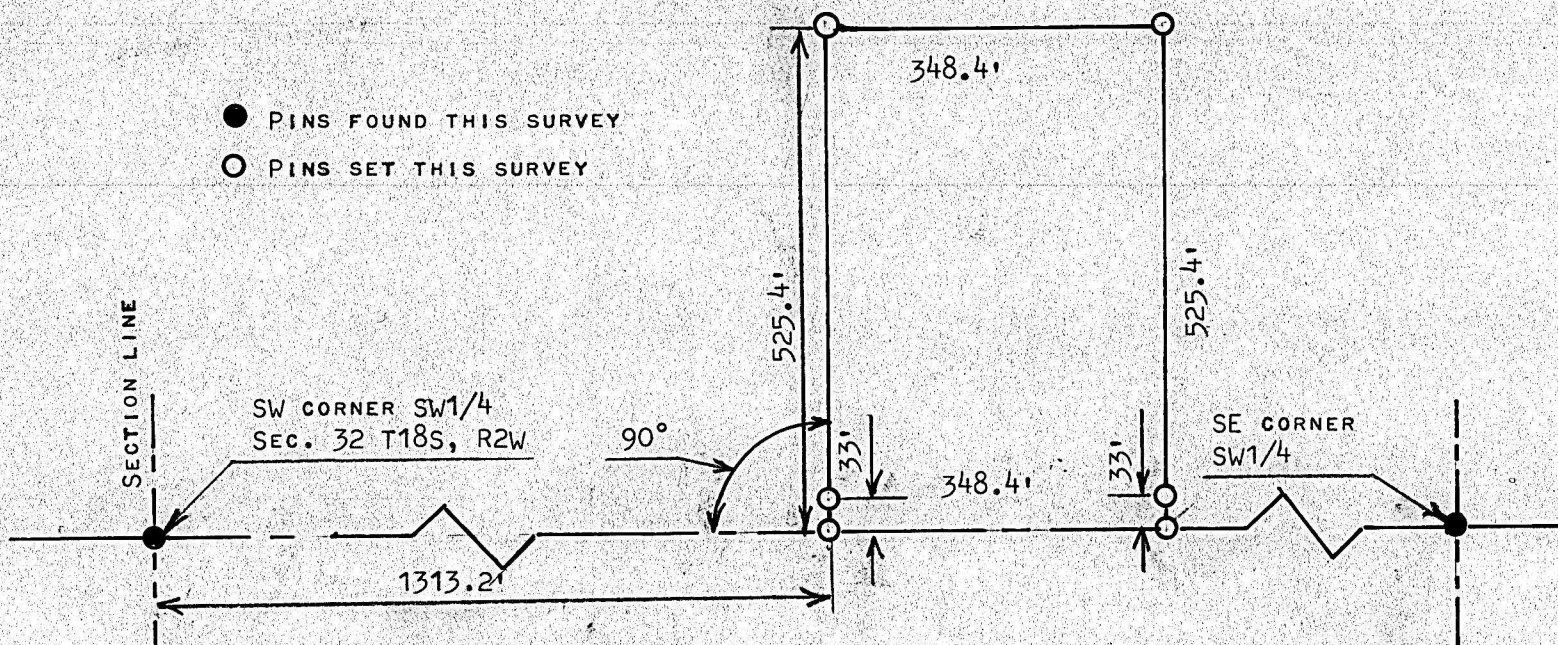

STATE OF KANSAS)
COUNTY OF MCPHERSON)SS

I, MELVIN FERGUSON, PROFESSIONAL ENGINEER OF THE STATE OF KANSAS DO HEREBY
CERTIFY THAT UNDER MY SUPERVISION A SURVEY WAS MADE IN THE SW1/4, SECTION 32,
T18S R2W OF THE 6TH P.M. AND DESCRIBED AS FOLLOWS;

BEGINNING 1313.2 FEET EAST OF THE SW CORNER OF SAID SW1/4, SECTION 32,
T18S, R2W; THENCE RIGHT ANGLE NORTH 525.4 FEET; THENCE EAST PARALLEL WITH
SECTION LINE 348.4 FEET; THENCE SOUTH TO SECTION LINE 525.4 FEET; THENCE
WEST ON SECTION LINE 348.4 FEET AND TO PLACE OF BEGINNING, SAID TRACT OF
LAND CONTAINS 4.2 ACRES MORE OR LESS, AND THAT THE ABOVE PLAT IS A TRUE
EXHIBIT OF SAID SURVEY AS FAR AS IT IS KNOWN TO ME.

SURVEY CALLED FOR V. LARSON REALSTATE

SIGNED THIS 16th DAY OF AUGUST, 1979
Melvin Ferguson
MELVIN FERGUSON
PROFESSIONAL ENGINEER
MCPHERSON, KANSAS



MICROFILM