



Garber Surveying  
Service, P.A.

423 West 1st Ave. • Hutchinson, Kansas 67501  
Phone 316 665-7032 • FAX 316 663-7401

Project No. G97-534

SURVEY FOR: ED VOGTS

DESCRIPTION: The West Half of the Southwest Quarter of Section 32, Township 18 South, Range 1 West of the 6th Principal Meridian, McPherson County, Kansas.

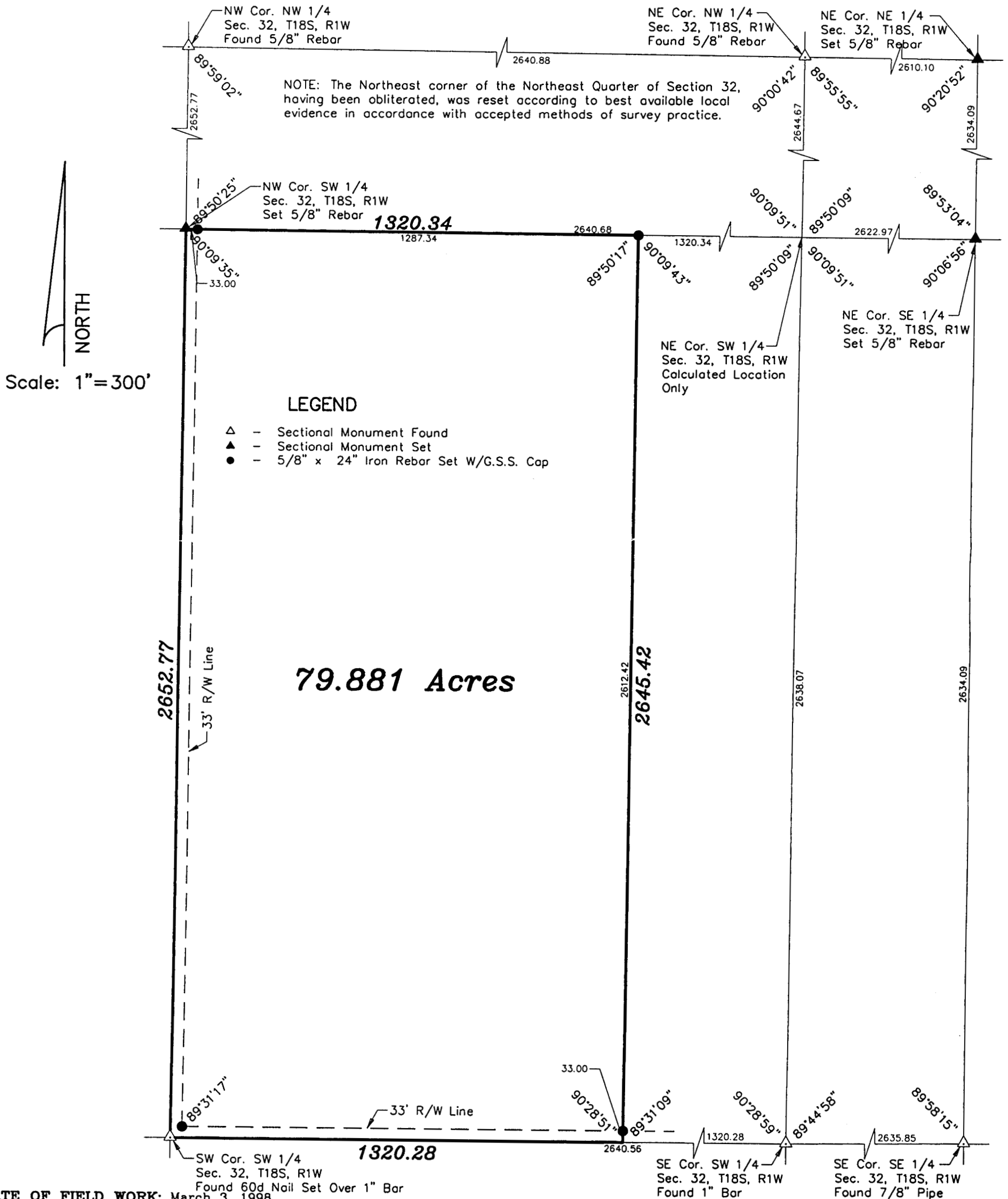

DATE OF FIELD WORK: March 3, 1998

SURVEYOR'S CERTIFICATE:

I hereby certify this plat to be a true, correct and complete representation of the property described above as surveyed under my supervision.

Dated: February 11, 1998