

A SURVEY OF THE S $\frac{1}{2}$, SW $\frac{1}{4}$, SECTION 32,
T17S, R4W, MCPHERSON COUNTY, KANSAS

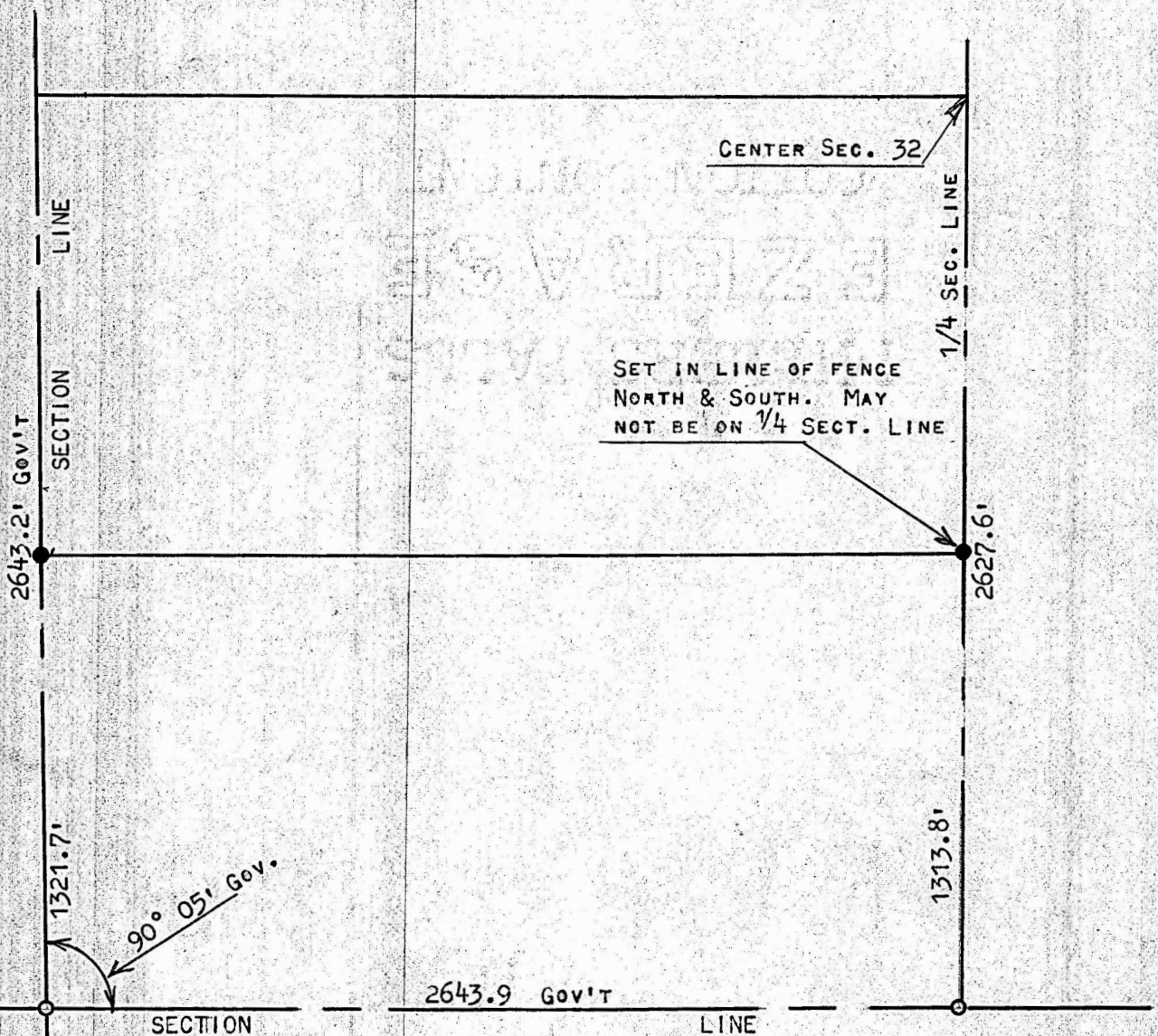

- PINS FOUND THIS SURVEY
- PINS SET THIS SURVEY

GOVERNMENT MEASUREMENT TAKEN FROM GOVERNMENT SURVEY 1955.

STATE OF KANSAS)
COUNTY OF MCPHERSON) SS

I, FRANCIS RANKIN, COUNTY ENGINEER OF MCPHERSON COUNTY, KANSAS, DO
HEREBY CERTIFY THAT UNDER MY SUPERVISION A SURVEY WAS MADE OF THE SOUTH $\frac{1}{2}$
OF THE SOUTHWEST $\frac{1}{4}$ OF SECTION 32, T17S, R4W, OF THE 6TH P.M., AND THAT THE
ABOVE PLAT IS A TRUE EXHIBIT OF SAID SURVEY AS FAR AS IT IS KNOWN TO ME.

SURVEY CALLED FOR BY MARGARET KEYTE.

SIGNED THIS 5 DAY OF JULY, 1973.

F. R. Rankin
F. R. RANKIN
COUNTY ENGINEER
MCPHERSON COUNTY, KANSAS