

A SURVEY IN SE 1/4
SECTION 32, T17S, R4W

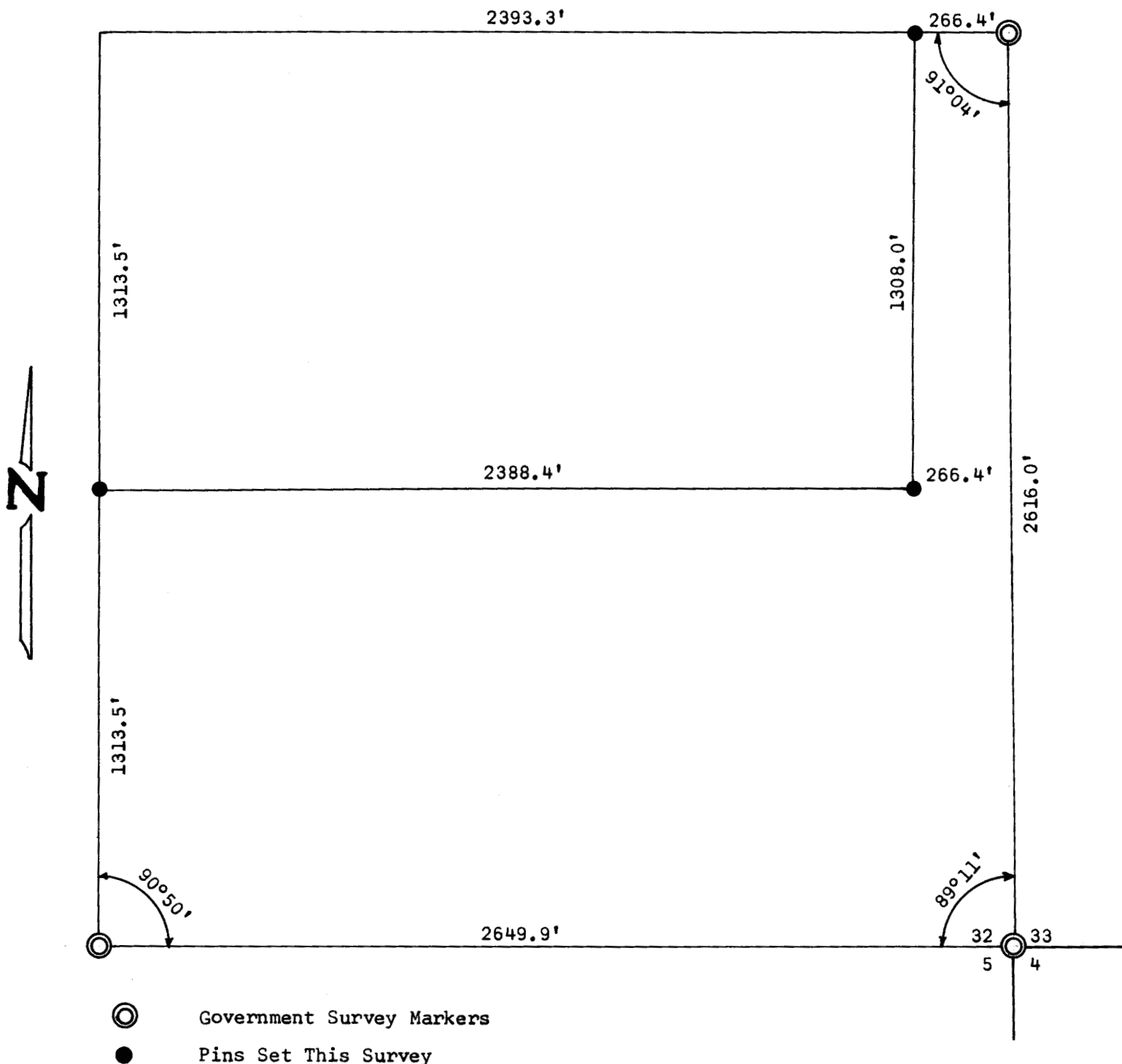

State of Kansas) SS
County of McPherson)

I, Francis R. Rankin, County Engineer of McPherson County, Kansas, do hereby certify that under my supervision a survey was made in the SE 1/4 Section 32, T17S, R4W of the 6th P.M.

Beginning at the southeast corner of said 1/4 section; thence west 2649.9 feet to the south 1/4 corner of said section; thence north 1313.5 feet to the west 1/16th corner of said SE 1/4; thence east 2388.4 feet to a point 266.4 feet west of the east line of said SE 1/4 section; thence 1308.0 feet north to the north line of said SE 1/4 section; thence 266.4 feet to the east 1/4 corner of said section; thence 2616.0 feet south to the place of beginning. Land herein described contains 87.81 acres, and that the accompanying plat is a true exhibit of said survey as far as it is known to me.

Signed this 9 day of Sept 1963.

Francis R. Rankin
Francis R. Rankin
County Engineer
McPherson County

F. R. RANKIN
LICENSED
799
KANSAS
PROFESSIONAL ENGINEER