

Part of SE $\frac{1}{4}$, NE $\frac{1}{4}$, Sec. 32., T.17.S., R.3.W., 6th. P. M.

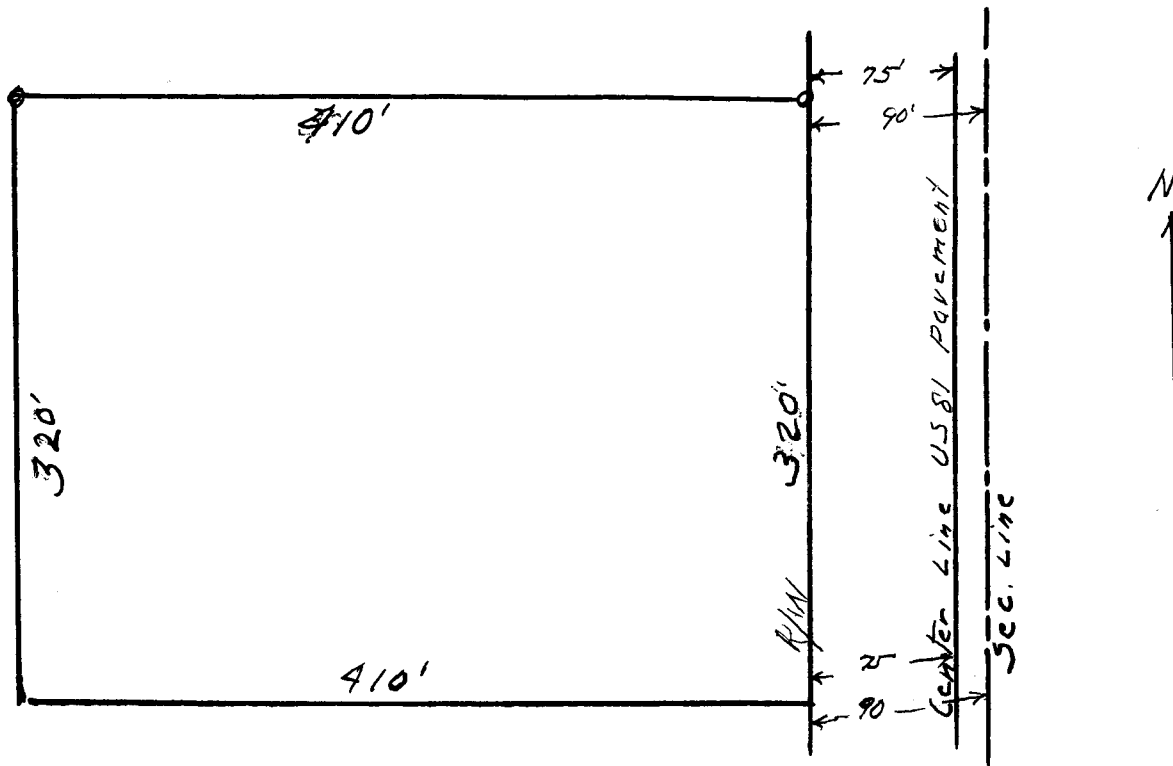

State of Kansas,)
County of McPherson,) SS.

I, G.D. Johnson, Licensed Civil Engineer in the State of Kansas, do hereby certify that on the 23rd, of March, 1963 I surveyed the following described property.

Part of the SE $\frac{1}{4}$, NE $\frac{1}{4}$, Sec. 32., T.17.S., R.3.W., 6th. P. M. containing 3 Acres more or less. Beginning 1610' south and 90' west of the NE. Corner of Sec. 32, T.17.S., R.3.W at a point on the west line of Highway U.S. 81 right of way and the east end of fence and 75 ft. west of center line of Highway Pavement, thence west 410 ft. along fence, thence south 320 ft., thence east 410 ft. to said right of way, thence north 320 ft. to the point of beginning.

I also certify the accompanying plat is a true exhibit of said survey.

G. D. Johnson