

Main Office
2908 North Plum Street
Hutchinson, KS 67502
Office: (620) 665-7032
Fax: (620) 663-7401



Garber Surveying Service, P.A.

Branch Offices
511 North Poplar Street
Newton, KS 67114
Office: (316) 283 - 5053
Fax: (316) 283 - 5073

115 East Marlin, Suite 102
McPherson, KS. 67460
Office: (620) 241-4441
Fax: (620) 241-4458

SURVEY FOR: CRAIG RAMSEY

Project No. G2016-677

DESCRIPTION: A portion of the Southwest Quarter of Section 31, Township 21 South, Range 5 West of the 6th Principal Meridian, McPherson County, Kansas more particularly described as follows:

Commencing at the Southwest Corner of the Southwest Quarter of Section 31, Township 21 South, Range 5 West of the 6th Principal Meridian; thence with a NAD 83 Kansas South Zone bearing of North 00°15'49" West along the West line of said Southwest Quarter 114.28 feet for the point of beginning; thence continuing North 00°15'49" West along the West line of said Southwest Quarter 5.46 feet; thence North 89°40'15" East parallel with the South line of said Southwest Quarter 381.13 feet; thence South 00°12'15" East parallel with the West line of said Southwest Quarter 5.46 feet; thence South 89°40'15" West parallel with the South line of said Southwest Quarter 381.12 feet to the point of beginning containing 2,080.90 Square Feet, subject to a road right-of-way easement along the West 33.00 feet thereof and any easements or restrictions of record.

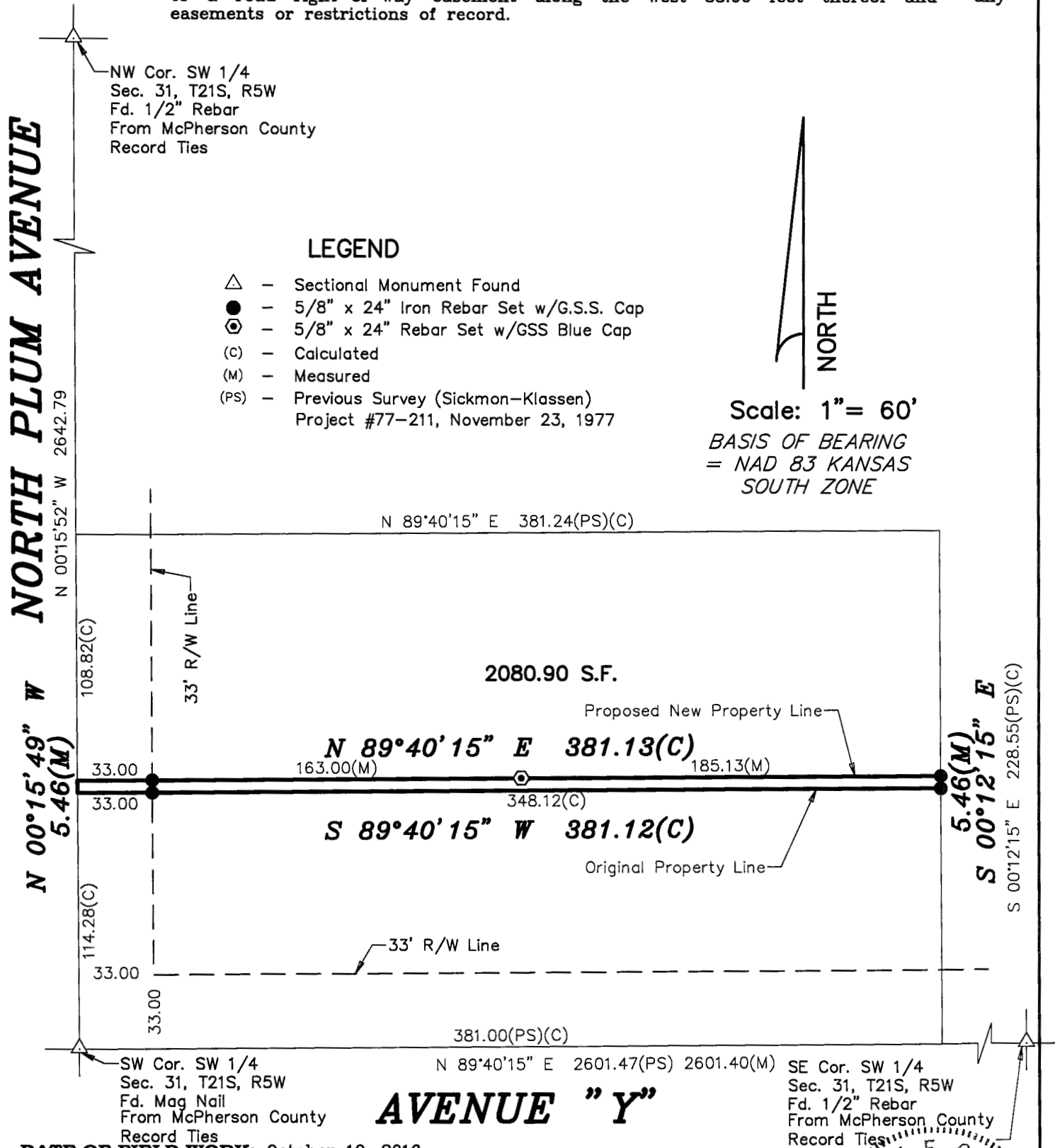

DATE OF FIELD WORK: October 19, 2016

SURVEYOR'S CERTIFICATE:

I hereby certify this plat to be a true, correct and complete representation of the property described above as surveyed under my supervision.
Dated: October 24, 2016