

SICKMON-KLASSEN
LAND SURVEYORS

PHONE (316) 663-7401 • P.O. BOX 1691
611 EAST 4TH AVE.
HUTCHINSON, KANSAS 67501

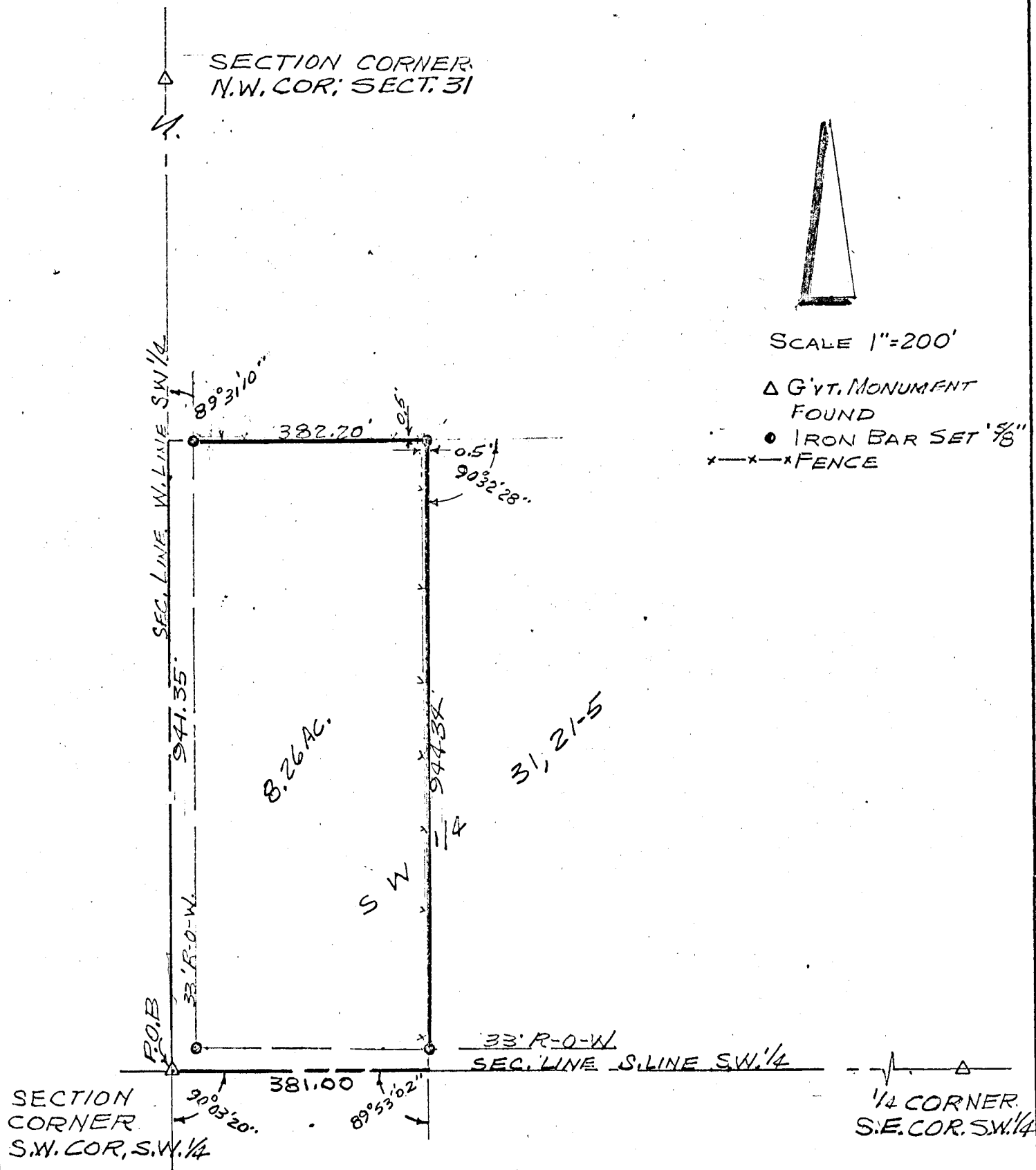

I hereby certify that the above is a true and correct plat of a survey
made of the property described herein

Survey for: Oscar Borders - Davenport Auction

Gene D. Sickmon
Registered Kansas Land Surveyor
LS-63

DESCRIPTION: A tract of land in the SW¹/₄, Section 31, T21S, R54W, 6th P.M. in McPherson County, Kansas, as more particularly described on the attached sheet.

MICROFILM

Revised and Corrected
January 17, 1978 as to
Re-Survey of Tract

State: Kansas	County: McPherson	Proj. # 76-165	Date: Oct. 10, 1976
---------------	-------------------	----------------	---------------------