

This space for sketch or additional information  
(attach additional sheets if necessary)

SE  $\frac{1}{4}$ , Sec. 31, T20S, R5W  
McPherson County, Kansas

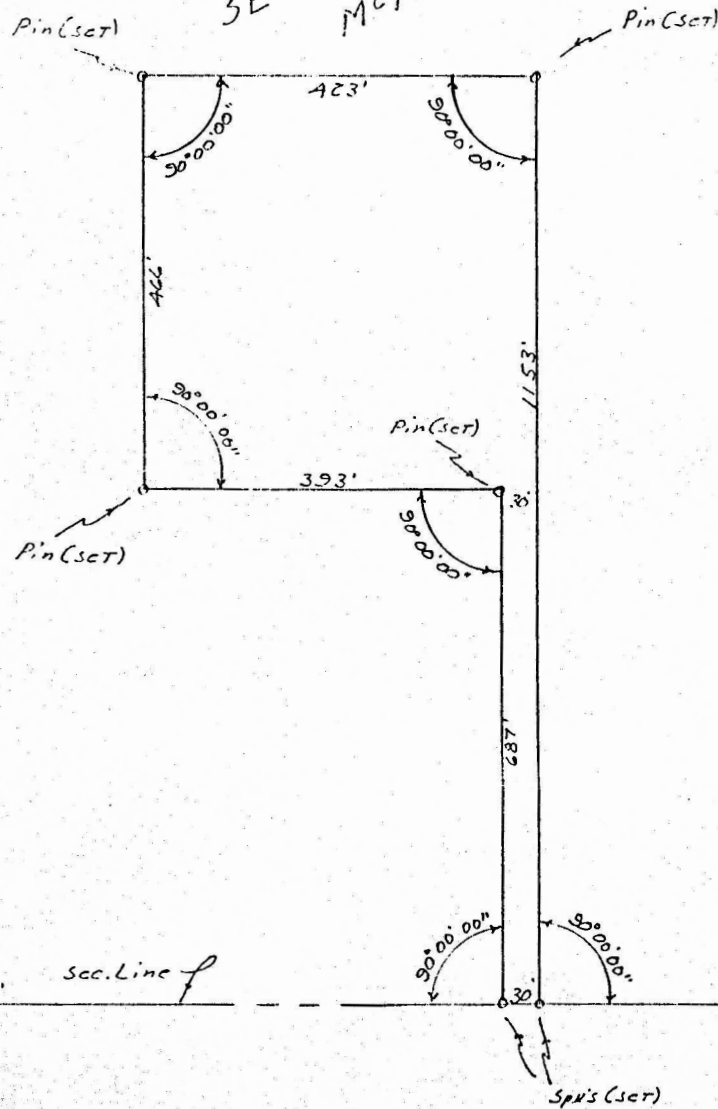

Stone (Found) @  
SW Cor. of SE  $\frac{1}{4}$ ,  
Sec. 31, T20S, R5W

Stone (Found) @  
SE Cor. of SE  $\frac{1}{4}$ ,  
Sec. 31, T20S, R5W

#### SURVEYOR'S CERTIFICATE

This is to certify that I, Larry Pickrell, have found evidence of the corner hereon described and that the statements contained hereon correctly represent the evidence, corner, monuments and accessories for the corner.

Signed

Larry Pickrell

Date

6/17/85

Registration Number

285

Return completed form and filing fee to:

JACK H. BRIER, Secretary of State, Second Floor, State Capitol, Topeka, KS 66612