

SURVEY FOR: Lyons Realty
By: Garber Surveying Service, P.A.
217 East First Avenue, Suite 9
Hutchinson, Kansas 67501
Phone 316-665-7032

DESCRIPTION: Survey of a portion of the Southwest quarter of
Section 31, Township 20 South, Range 5 West of the 6th Principal
Meridian in McPherson County, Kansas as described on the
attached sheet.

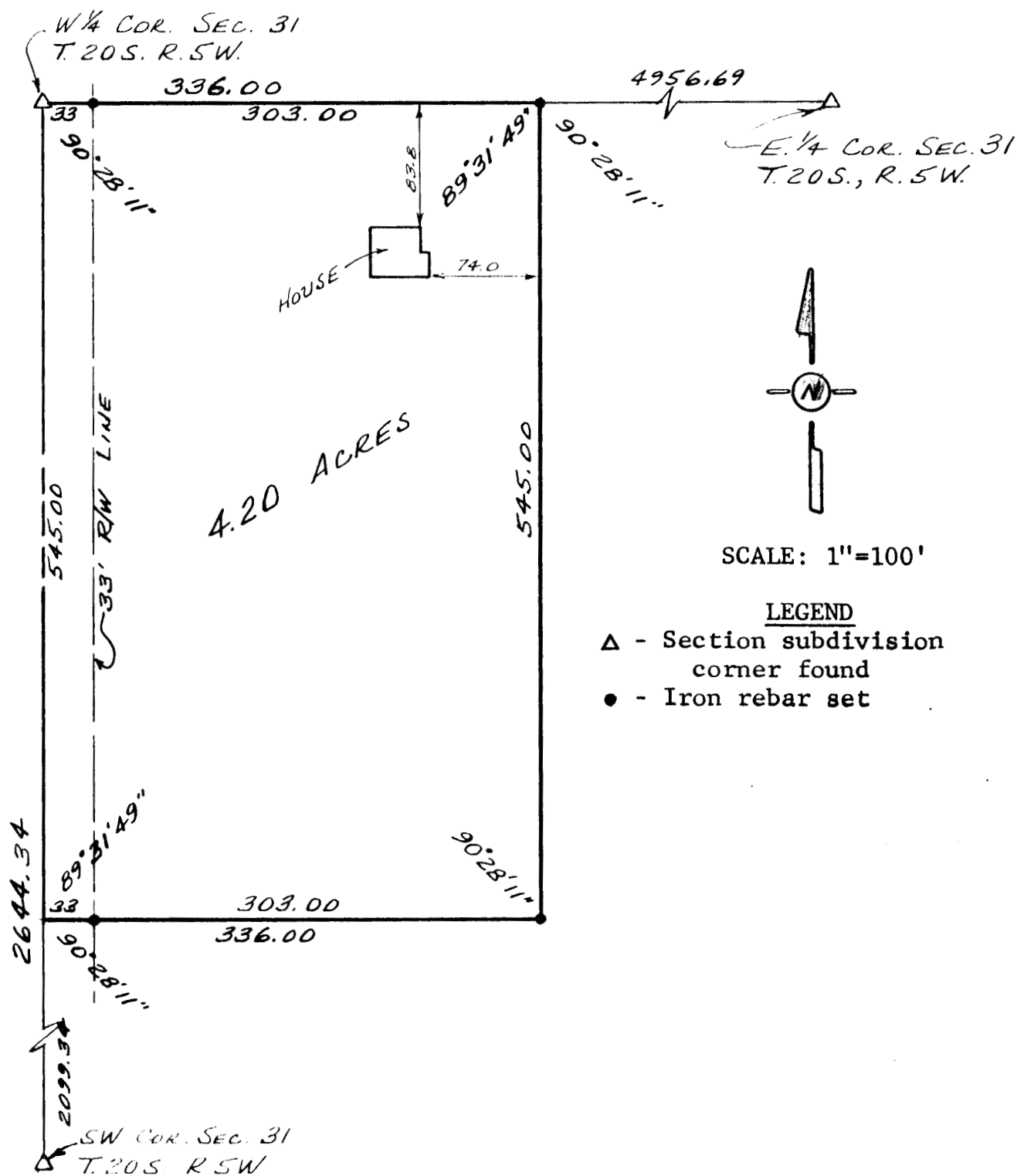

I hereby certify this plat to be a true, correct and
complete representation of the property described
above and on the attached sheet, as surveyed by me,
this 11th day of March, 1983.

Daniel E. Garber
Daniel E. Garber RLS

